

Violine I

Gustav Mahler
(1860-1911)

Symphonie Nr. 1 in D-Dur

(mit "Blumine")

Bearbeitung für Dezett
1/1/1/1 - 1/0/0/0 - str: 2/1/1/1
Matthias Kuhn
(2011)

©

www.matthiaskuhn.ch

Symphonie Nr. 1 in D-Dur (mit "Blumine")

Gustav Mahler (1860-1911)
Bearbeitung: Matthias Kuhn (2011)

Langsam. Schleppend. Wie eine Naturlaut.

8^{va}

sempre *ppp*

(8)

8 **Più mosso** accel. rit. molto rit. **3**

16 **Tempo I.**

8^{va}

sempre *pp*

22 **Più mosso** accel. Schnell **2** molto rit.

28 **Tempo I.** **Più mosso** **Tempo I.**

mit Dämpfer *pp*

36 **Più mosso** accel. **2** **Tempo I.** **4**

ohne Dämpfer pizz. *ff ff ff*

arco **Più mosso**

8^{va}

44 **Tempo I.** (Nicht schleppen) arco **2**

sempre *ppp*

53 **Allmählich und unmerklich in das Hauptzeitmass übergehen**

morendo ppp

Violine I

2 Im Anfang sehr gemächlich

(♩ = wie zum Schluss die ♩)

59 **4** **4** Immer sehr gemächlich **8** **5** pizz. **4**

76 arco *pp* *sempre pp*

81

84 **6** alle Betonungen zart *pp* *sempre pp*

90 *sempre pp*

96 *ppp* *pp*

101 *sempre pp*

106 *tr*

113 (tr) ohne Nachschlag *mf* **8** **2**

120 *pp*

125 *mf* *3* *f* *p* *gliss.*

131 *f* *p* *f*

Hier ist nach allmählicher Steigerung ein frisches, belebtes Zeitmass eingetreten

135 *ff* *f* *ff*

pizz. *arco*

141 *sempre ff* *f* *ff*

10

146 *ff*

Noch ein wenig beschleunigen

151 *fff* *ff* *f* *mf* *p*

11

wie früher die

158 *pp* *ppp* *sempre ppp*

8va *Flag.*

12

169

180 *loco*

13 14

191

Sehr zurückhaltend

Sehr gemächlich

(ungefähr wie die der beiden letzten Takte)

202 *ppp*

15

212 *ppp*

Etwas bewegter, aber immer noch sehr ruhig 5

225 **16** *Alle Betonungen sehr zart*

231 **Von hier wird das Tempo in sehr allmählicher unmerklicher Steigerung belebt**

238 **17**

244

251 *poco acceler.*

256 **Hier ist wieder das Zeitmass "Gemächliche" eingetreten**

266

270 **19**

Ganz unmerklich etwas zurückhalten

274

pp *mf* *p* *p* *pp*

279 20

p *sempre pp*

288

3

294

pp

298 21

pp

303

pp *2*

309 22

315 Zurückhaltend

p < > *p* < *mf* > *p* < *f* > *p*

319

< *f* > *p* < *f* > *p* < *f* > *p* *rit.*
lang gezogen

323 23 a Tempo zurückhaltend

< *f* > *p* < *f* > *p* < *f* > *p* *rit.*
lang gezogen
molto cresc.

327 a Tempo

p < *f* > *p* < *fp* > *p* < *fp* > *p* < *f* > *p* < *f* > *p* < *f* > *p*

trem.

Von hier ab unmerklich aber stetig breiter werden

334 24 lang gezogen langsames crescendo

molto cresc. *f* > *p* < > < *f* > *p* *ppp* *poco a poco cresc.*

341 immer noch 25 etwas zurückhaltend

sf sf sf sf fp

350 Vorwärts drängend

molto cresc. *ff* > *p* *molto cresc.* *fff*

356 26 a Tempo

ff ff > *mf*

363 27 Più mosso Etwas bewegter

f

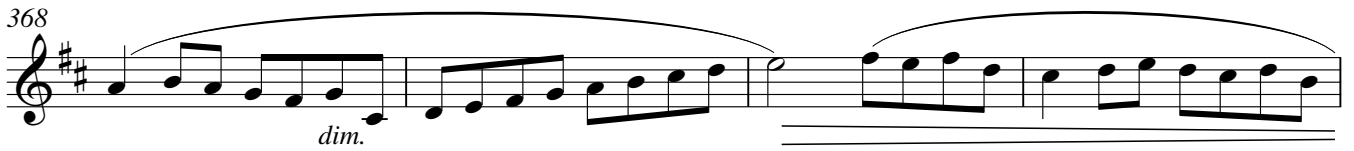
368  *dim.*

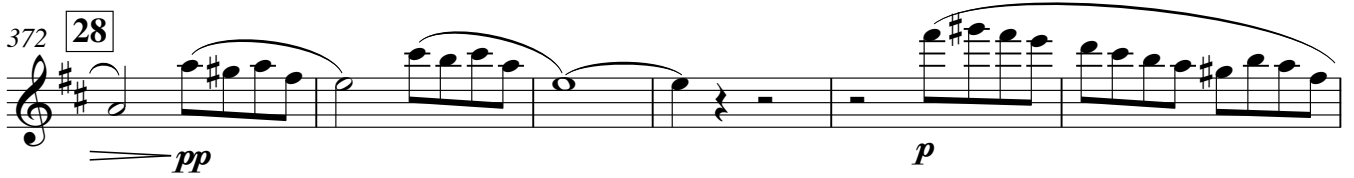
372 28  *pp* *p*

378 Von hier ab wird das Tempo in unmerklicher, aber stetiger Steigerung immer lebhafter  *pp* *p*

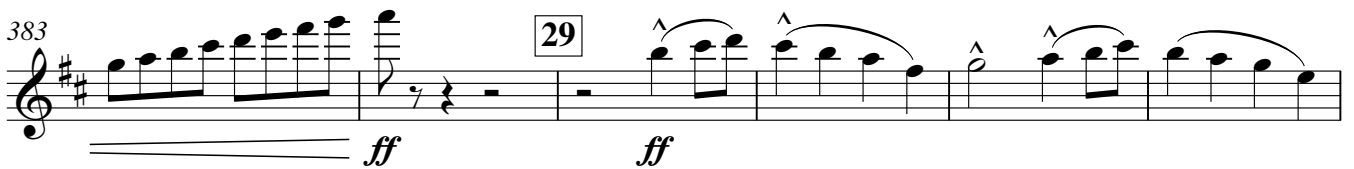
383 29  *ff* *ff*

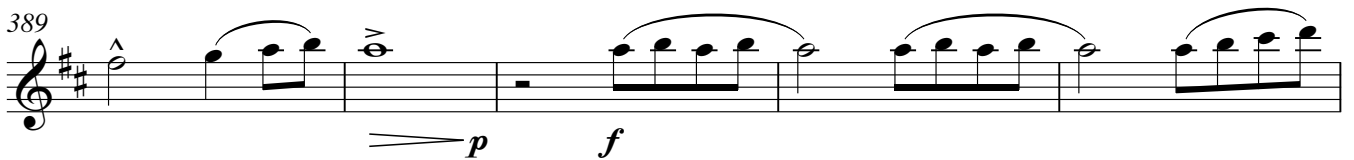
389  *p* *f*

394 *espress.*  *p* *f* V.S.

II. Blumine

1 Andante allegretto

pp

1

2

tr

ppp p

3

mf p

4

pp

con sord.

gliss.

5

pp

ppp

senza sord.

6

ohne Nachschlag

sf > sf > sf > sf > p

7

pp

tr

8

9

poco rit.

79 **10** Etwas bewegter
a Tempo

p *espress.*

87 **11** poco rit. a tempo

4 *pp*

97 **12** rit. Tempo I

cresc. *f* *p*

107 **13**

f *pp*

114 **14**

pp

121 **15**

pp

127 **16**

p *espr.* *p*

133 **16** poco rit.

pp *gliss.*

137 **16**

ppp *morendo*

III.

Kräftig bewegt

1 **1**

8 *p* *ff* pizz. arco *f*

15 **2**

22 **3** *f* *ff*

31 **4**

37 *f*

44 **5** *ff* *ff* pizz.

52 **6** *ff* Doppelgriff **2**

60 **7** arco *ff* **4**

68 **8 Wild**
ff *mf* *cresc.* *ff*

74 *ff* *f*

78 *ff* *sf* *sf* *sf*

82 **9**
mf *fff* *mf* *ff* *fff*

87 *fff* *f*

93 **Vorwärts**
sempre cresc.

97 **10**
fff *cresc.* *fff*

101 **Vorwärts**
f *f* *G-Saite* *2*

108 **11** *9* **12 Tempo I**
pp *sempre pp*

123 *pizz.* *arco*
pp

130 **13** Vorwärts

pp *ff*

136

tr

143 **14**

3 *3* *3*

149

3 *ff* *tr* *ff*

156 **15** accelerando al Segno

(tr) *ff*

164

3 *3* *3* *3* *3* *3* *fff*

171 **16** Mässig, poco rit. **4**

Mässig, poco rit. **4**

V.S.

TRIO
Recht gemächlich (Etwas langsamer als am Anfang)

175 *pp* *ppp* *gliss.*

183 *p* *p* *pp* *pp* *gliss.*

191 **17** *pp* *pp* *poco rit.* *a Tempo* *pizz.* *arco*

199 **18** *pp* *pp*

206 *ppp* *pp* **19**

214 *p espress.* *p* **20**

222 *p* *f*

229 **21** *f* *ff* *mf* *Etwas frischer* *pizz.*

237 **22** *p* *p espress.* *arco* *Wieder gemächlicher wie zuvor*

244 *f* *p* *p*

250 23

pp pp

258 24

pp

264

pp

270 25

ppp

274

9

V.S.

Tempo primo

285 **26**

ff pizz. fff

293

arco ff

300 **27**

mf ff

309 **28**

ff

315

3

322 **29** Vorwärts

ff tr

330 **30**

ff

337 **31** Vorwärts

ff

343 **32**

mf cresc. ff

349

alle scharf abreißen ff

Anmerkung: Sämtliche Stimmen vom Einsatz bis zu "Langsam" in gleichmäßigem pp ohne crescendo

IV.

Feierlich und gemessen, ohne zu schleppen

1 1 8 2 10 3 8 4 2

29 nicht sordiniert
pizz.
p

34 Zurückhaltend Rit.

a tempo
Ziemlich langsam
39 5 arco
ausdrucksvoll
mp *p*

44 6 Mit Parodie
Nicht schleppen
pp *p*

49 Rit. *espress.* 7 a Tempo
pp *p* *pp espress.*

53 *pp*

57 Nicht schleppen gliss. pizz. 8 Poco riten. arco
pp *ff* *p* *pp* *pp* *pp espress.*

a Tempo
63 *pp*

67 *pp* *ersterbend* *ppp* 9 12

83 **10** Sehr einfach und schlicht wie eine Volksweise

pp

90

p espress. *p*

96 **11**

p

102 **12**

pp

106

p pizz.

112 **13** Wieder etwas bewegter, wie im Anfang

nur ein kurzer Halt

pp *p* *pp*

122 **14** **15**

p

135 *col legno (e crini)*

pp *ppp*

138 **16** Plötzlich viel schneller

pp *mp*

144 *poco rit.* **17** Tempo I (arco)

pp

149 **18** auf der G-Saite

ppp

154 *tr* **19** **11**

pp ppp

V.

Stürmisch bewegt (den ersten Ton scharf herausgehoben)

1 **1** **2** **6** **6**

ff

5 **6** **fff** **fff** **3**

fff

11 *wild* **2** **fff**

fff

16 **3** **6** **3**

fff

19 **3** **fff** **2**

fff

23 *ff* *ff* *f*

29 *ff* *sempre ff*

33

37 *ff* *ff* *ff sempre*

41 *ff*

46

50

54 **6** **Energisch** *ff*

59

63 *ff*

66

7

5

V.S.

73 *ff*

78

82 *fff* 3 3 3 *ff*

86 **8** *ff* *ff* *ff* *ff*

91 *ff* *f* *ff*

96

102 **9** Zurückhaltend *ff*

106 a Tempo *ff*

110

114 *ff*

118 10

122

126

130

134 11

138

Mit grosser Wildheit

143 12

148

153 13

157 14

166 **15** *am Griffbrett ppp äusserst zart aber ausdrucksvoll* **Etwas drängend**

171 *rit.* **molto rit.** *gliss.*

175 **16** **Sehr gesangvoll** *pp* *sempre pp aber espress.*

182 *espress.*

189 **17** *Poco rit.* *a tempo* *ppp espress.*

194 *pp* *cresc.*

200 *poco accel.* *poco rit.*

204 **Zurückhaltend** **18** *Breit* *pp* *p* *molto espr.*

210 *accel.* *Rubato* *mit grossem Ton* *mf* *nicht Bogen abziehen*

215 *nur ein kurzes Anhalten* *ff* *accel.*

219 **riten.**
G-Saite

19

mf *fff* *p* *f*

229

20

molto riten. *morendo* mit Dämpfer

p

238

21

ppp am Steg

ppp

247

natürlich ohne Dämpfer

p *fff*

Wieder wie zu Anfang. Stürmisch bewegt

254

22

sempre ff *Strich für Strich*

258

Strich für Strich

262

sempre f *mf*

267

cresc. *ff* *mf*

271

cresc. 23 3

Violine I

Nicht eilen

26²⁷⁷ *ff* *ff*

282 [24]

287 *ff* [25] *ppp* *ohne Nachschlag*

294 [26] *p*

300 *6* *6*

304 [27] *6*

314 *sf* *f* *ff* [28] *f*

318

322

326 [29] *fp* *fp* *fp* *fp* *fp*

330 *fp* *fp* *fp* *fp* *fp*

336 [30] Zurückhaltend Tempo *fp* *molto cresc.* *fff* *p* *f* *molto cresc.*

31

344 *fff* *sempre ff* *sf* *sf*

349 *sf* *ff* *ff*

353 *ff* *ff* *ff*

357 *ff* *sf* *sf*

361 *sf* *sf* *sf* *sf* *Riten.* *sf* *sf*

365 *cresc.* *fff* *tr* *molto rit.*

371 *fff* *a tempo. Vorwärts*

34

373 *ff* *rit.* *Luftpause* *Pesante*

377 *ffp* *Im Tempo (aber etwas gemässiger)*

35

384 *fp* *fp* *fp* *7*

396 *fp fp fp fp fp cresc. fp fp fp*

404 **36** *ffp fp fp fp fp ffp ffp*

414 *fp di - mi - nu - en - do poco a poco fp*

422 **37** *fp mfpp mfpp* **Sehr zurückhaltend**

428 **38** *ppp* **Sehr langsam** **Più mosso**

435 **molto rit.** **39** *pp p arco pp* **Langsam** **Più mosso pizz.**

440 **Sehr zurückhaltend. Sehr langsam u. immer noch mehr zurückhaltend mit Dämpfer** *p aber ausdrucksvoll*

446 **Molto rit.** **40** *pp ppp pp* **kurzer Halt** **a Tempo (schleppend)** **ohne Dämpfer**

452 **poco acceler.** **molto rit.** **Wieder sehr langsam, wie zuvor**

458 **41** *pp* **Sehr langsam (wie früher)** **rit.** *sempre pp*

468

474 **Zurückhaltend**

morendo

480 **Tempo.** **Sehr breites Alla breve** **2** **Etwas drängend**

pppp *pp* *sehr zart betont*

487 **Wieder zurückhaltend** **3** **Tempo.** **43** **Noch breiter als vorher**

p epress. *mf sfp*

494 **44** **Più mosso**

499 **poco accel**

dim. *molto dim.*

503

pp **27**

V.S.

532 45

pp *p*

539

sf *pp* *mf* *pp subito*

547

p

555 46

ppp *pp*

563

p

569

p

574 47

p *pp*

579 48

583

Allmählich (unmerklich)
etwas zurückhaltend

588 49

p *pp* *p*

594 **pp** *lang gestrichen* **pp** *rfz* *sempre pp rfz*

601 *lang gezogen* *rfz* *rfz* **p** **fp** **fp**

607 **ppp** *ppp Anfang der Steigerung!* *Langsam steigern!* *Zurückhaltend* *poco a poco cresc.*

611 *immer breiter* **fp** **fp** **fp** **fp**

617 **fp** **fp** **f molto cresc.**

Höchste Kraft
Wieder vorwärts drängend *accel.*

623 **fff** **mf** *cresc.* **fff** 3 3 3 3

Poco rit. **Pesante**

628

Vorwärts

632 **ff**

635 *rit.* 6

638 **3**

643 *ff* *ff* **55**

652 **56** *Triumphal.*
Pesante *ff*

663 *f* *f* *fp* *fp* *fp* *f* *ffp* *fp* **57**

673 *fp* *fp* *fp* *f* **58** *ff*

682

693 **59** *fff* *ff* *tr*

702 *(tr)* *p* *ff*

711 **60**

716

720 **61** *fff*

725

Violine II

Gustav Mahler
(1860-1911)

Symphonie Nr. 1 in D-Dur

(mit "Blumine")

Bearbeitung für Dezett
1/1/1/1 - 1/0/0/0 - str: 2/1/1/1
Matthias Kuhn
(2011)

©

www.matthiaskuhn.ch

Symphonie Nr. 1 in D-Dur (mit "Blumine")

I.

Gustav Mahler (1860-1911)
Bearbeitung: Matthias Kuhn (2011)

Langsam. Schleppend. *Wie eine Naturlaut.*

8^{va}
sempre *ppp*

9 **Più mosso** **2** accel. rit. molto rit. **3**

16 **Tempo I.** **1** 8^{va} sempre *pp*

22 **Più mosso** **2** accel. Schnell **2** molto rit.

28 **Tempo I.** mit Dämpfer *pp* **Più mosso** **Tempo I.** **3**

36 **2** **Più mosso** ohne Dämpfer *ff ff ff* pizz. accel. molto rit. **2** **Tempo I.** **4**

44 **3** **Più mosso** 8^{va} arco **Tempo I.** **2** (Nicht schleppen) arco **sempre pp**

53 Allmählich und unmerklich in das Hauptzeitmass übergehen *morendo ppp* Im Anfang sehr gemächlich **4** (= wie zum Schluss die **4**)

63 Immer sehr gemächlich **8** **5** pizz. **4** arco *pp*

78 **2**

84 **6** **4** *pp* alle Betonungen sehr zart *sempre pp*

93 *ppp*

100 **7** pizz. **4** *p*

111 pizz. *p*

117 **8** arco

123 **3** *f*

127 *dim.* *pp*

131 **9** *f*

Hier ist nach allmählicher Steigerung ein frisches, belebtes Zeitmass eingetreten

135

f *ff*

141

10

sempre ff *f* *ff*

146

p

Noch ein wenig beschleunigen

150

11

ff *fff* *ff* *f* *mf*

Etwas zurückhaltend

155

p *pp* *ppp*

wie früher die

163

12

pizz.

mf 3

172

2 2

178

13

4

184 arco
Flag. **14**
ppp

193

203 **Sehr zurückhaltend** **15** **Sehr gemächlich**
(ungefähr wie die der beiden letzten Takte)
ppp

213 **Etwas bewegter, aber immer noch sehr ruhig** **4**
pppp
bis zum gänzlichen Verschwinden

225 **16** *Alle Betonungen sehr zart*
pp

231 **Von hier wird das Tempo in sehr allmählicher unmerklicher Steigerung belebt**
pp *pp subito*

237 *p espress.*

243 **17** **2**
pp subito *pp*

251 **poco acceler.** *pp* *pizz.*

Hier ist wieder das Zeitmass
"Gemächliche" eingetreten

Violine II

256 18 arco *pp*

262 *mf*

266 *< mf*

271 19 *f*

Ganz unmerklich etwas zurückhalten 20 *pp*

280 *pizz.* *p* *p*

293 arco 21 *pp* *V.S.*

304 *p*

310 **22** *fp*

316 **Zurückhaltend**

321 **rit.** *lang gezogen* **23** **a Tempo** **zurückhaltend** *lang gezogen*

326 **rit.** **a Tempo** *trem.*

330 **Von hier ab unmerklich aber stetig breiter werden**

334 **24** *lang gezogen* **langsames crescendo**

341 **immer noch 25** **etwas zurückhaltend**

350 **Vorwärts drängend**

356 **26** **a Tempo**

Violine II

363 *Più mosso* 27 *Etwas bewegter*

f

368 *dim.* 28 **2**

dim. **2** V.S.

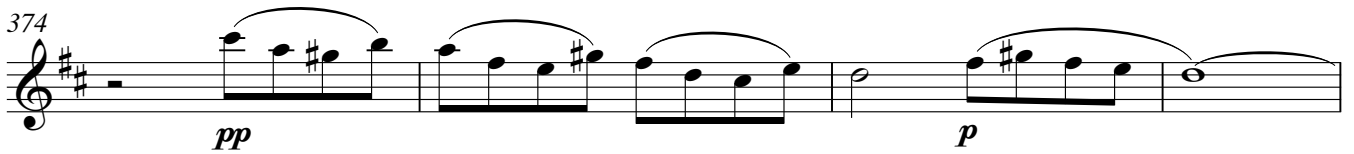
374 

378 Von hier ab wird das Tempo in unmerklicher, aber stetiger Steigerung immer lebhafter

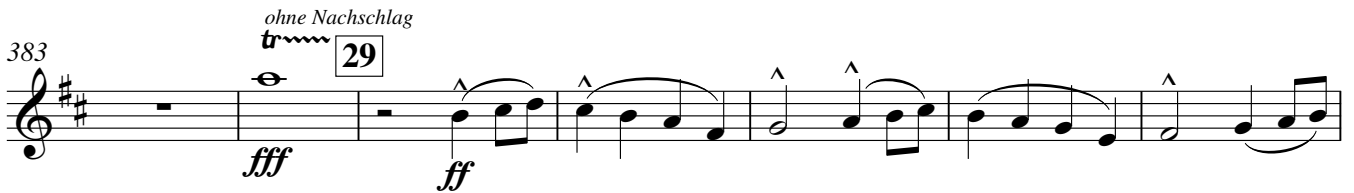

383 *ohne Nachschlag* *tr* **29** 

390 

395 *espress.* 

400 **30** 

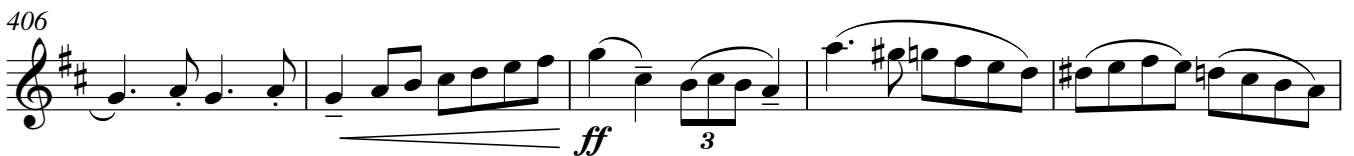
406 

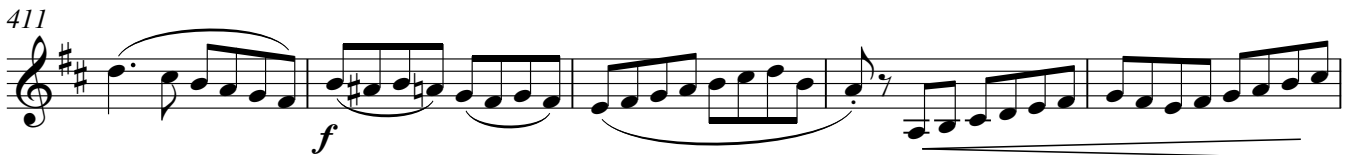
411 

Hier ist bereits ein ziemlich frisches Zeitmass eingetreten, welches jedoch immer etwas zu steigern ist

416 **31** 

420 

424 32

ff

429

ff

433 33 pizz. accelerando

fff fff

439 Schnell 2 G.P. G.P. 5 G.P.

448 arco

ff

II. Blumine

1 Andante allegretto

82

87 **11** poco rit.

pp

93 a tempo

cresc.

100 rit. Tempo I

f *p* *mf*

107 **13**

f *pp*

115 **14**

122 **15**

pp

131 **16** poco rit.

gliss.

136

pizz. *pp* *gliss.*

III.

Kräftig bewegt

1 **1** arco *f* *p*

9 pizz. *ff* arco **2** *f*

16

23 **3** *f* *ff*

32 **4**

37 *f*

44 **5** *ff* pizz. *ff* **6** *ff* **2**

54 Doppelgriff *ff* **7** arco *ff*

62 *sempre ff*

68 **8** Wild *f* *f* Doppelgriff *ff*

80 **2** **9** *mf* *ff* *mf* *ff* *sffp* *sffp* *sf*

89 *sf* *sf* *sf* **Vorwärts** **4** **10** *ffp* *molto cresc.*

99 *fff* *f* **Vorwärts** **5** **11** **9** **12** *pp* **Tempo I**

119 *sempre pp* *pizz.* *arco* *pp*

127 **13** **Vorwärts** *ff*

134 *tr*

143 **14** *3* *3* *3*

149 *3* *tr*

157 **15** **accelerando al Segno** *ff*

165 *3* *3* *3* *3* *3* *3* *fff*

TRIO
Recht gemächlich (Etwas langsamer als am Anfang)

171 **16** **Mässig, poco rit.** **4**

pp *ppp*

181

pp *pp*

190 **17** **poco rit.** **a Tempo**
pizz. **arco**

pp *pp*

198 **18** *gliss*

pp

204

pp *ppp* *pp*

212 **19**

ppp

219 **20**

p *f*

229 **21** **Etwas frischer**
pizz.

ff *mf*

237 **22** **Wieder gemächlicher wie zuvor**

p

244

ff *p*

251 **23**

pp

259 **24**

p *pp* arco

266 **25**

4 5 *ppp*

278 **26** Tempo primo

7 *ff*

290

fff *ff* pizz. arco

297

ff *mf*

303 **27**

3 *ff* *ff*

312 **28**

3 3 *ff*

316

3

322 **29** Vorwärts *ff* *ff* *tr*

330 *(tr)* **30** *ff*

336

340 **31** Vorwärts *mf*

345 **32** Vorwärts *cresc.* *ff*

351 *accelerando al Fine* *alle scharf abreißen* *ff*

Feierlich und gemessen, ohne zu schleppen IV.

Anmerkung: Sämtliche Stimmen vom Einsatz bis zu "Langsam" in gleichmäßigem pp ohne crescendo

1 **1** 8 **2** 10 **3** 8 **4** Mit Dämpfer

29

35 Zurückhaltend Rit. Dämpfer ab **5** a tempo Ziemlich langsam pizz. *p*

41

Mit Parodie **6** Nicht schleppen col legno *p*

49 Rit. arco **7** a Tempo *espress. p* *pp espress.*

53 *pp* Nicht schleppen

58 *pp* *gliss.* *ff* *p* pizz. **8** Poco riten. *pp* *pp*

62 arco a Tempo *pp espress.*

67 *pp* **9** 12

83 **10** Sehr einfach und schlicht wie eine Volksweise

142 arco **poco rit.** **17** **Tempo I** **18**
mp *pizz.* *p*

150 arco **5** **19** **11**
pp

V.

Stürmisch bewegt (den ersten Ton scharf herausgehoben)
1 **1** **2** **6** **6**
ff *5*

5 **6** **fff** **fff³**

11 **wild** **2** **fff**
p *molto cresc.*

16 **3** **6** **3** **6**

19 **3** **2** **fff**

23 *ff* *ff* *f*

30 *ff* *sempre ff*

34 *ff*

38 *ff* *ff sempre*

43

47

51

55 **6** **Energisch** *ff*

62

67 **7** *f*

71

4

V.S.

78

82

fff *fff*

85

8 *fp* *fp* *fp*

89

fp *fp* *fp* *f* *ff*

94

ff *ff* *fff*

100

9 Zurückhaltend *ff*

106

a Tempo *ff*

110

114

ff

118

10

122

126

130

135

11

Mit grosser Wildheit

141

12

146

151

13

157

14

5

166 **15** **Etwas drängend** **rit.**
am Griffbrett äusserst zart aber ausdrucksvoll **pp**

173 **molto rit.** *gliss.* **16** **Sehr gesangvoll** **pp**

181 **17** **Poco rit.**

191 **a tempo** **ppp** *espress.*

198 **poco accel.** **poco rit.** **pp** *cresc.*

204 **Zurückhaltend** **18** **Breit** **2** **accel.** **pp**

211 **Rubato** *mit grossem Ton* *nicht Bogen abziehen* **3**

217 **riten.** *nur ein kurzes Anhalten G-Saite* **19** **ff** *accel.* **mf** **fff** **p**

225 **3** **molto riten.** **20** **pp**

237 **21** **4** **mit Dämpfer** **am Steg** **ppp** **pp**

247 natürlich ohne Dämpfer
p *fff*

254 **22** Wieder wie zu Anfang. Stürmisch bewegt *Strich für Strich*
sempre ff

258 *Strich für Strich*

263 *sempre f* *mf* *cresc.*

268 *ff* *mf* *cresc.*

272 **23** *mf* *ff*

279 **24** Nicht eilen *ff*

285 *ff*

290 **25** *ppp* *ohne Nachschlag* **26** 3

300 *p* 6 6

304 *fp*

312 [27] *pp* *sf*

317 [28] *f*

322

326 [29] *fp* *fp* *fp* *fp* *fp*

330 *fp* *fp* *fp* *fp* *fp*

336 [30] Zurückhaltend Tempo *fp* *molto cresc.* *fff* *p* *f* *molto cresc.*

344 [31] *fff* *sempre ff* *sf* *sf*

349 *sf* *ff* *ff*

353 **32**

ff *ff* *ff*

357

ff *sf* *sf*

361

sf *sf* *sf* *sf*

364

sf *sf* *cresc.*

368 **Riten.** **molto rit.** **33** **a tempo. Vorwärts**

p *fff* *fff*

372

ff

374 **34** **rit.** **Luftpause** **Pesante**

p *fff*

378 **Im Tempo (aber etwas gemässiger)**

ffp

385 **35** **7**

fp *fp* *fp*

396

fp fp fp fp fp cresc. fp fp fp

404 **36**

ffp fp fp fp fp ffp ffp

414

fp fp fp fp fp

di - mi - nu - en - do poco a poco *fp*

422 **37** Sehr zurückhaltend

fp mfp mfp

428 **38** Sehr langsam *Più mosso*

ppp

435 *molto rit.* **39** Langsam *Più mosso*

pp

442

Sehr zurückhaltend.
Sehr langsam u. immer noch mehr zurückhaltend

pp ppp

mit Dämpfer

447 *Molto rit.* **40** kurzer Halt *a Tempo* (schleppend)

ppp

452 *poco acceler.* **3** *molto rit.* Wieder sehr langsam, wie zuvor

ppp

458 **41** Sehr langsam (wie früher)

ppp

463 rit.

472 Zurückhaltend

morendo

480 **42** Tempo. Sehr breites Alla breve

Etwas drängend

ohne Dämpfer

pppp

487 Wieder zurückhaltend

43 Tempo. Noch breiter als vorher

p *poco cresc.* *p* *p epress.* *mf*

493 **44** Più mosso

sfp *f*

499 poco accel

dim. *poco a poco dim.* *p*

506

511 **22** **45** **22**

555 46

pp

561

pp *p*

567

ff pizz.

572

arco *p* *pp*

574 47

p

579 48

sempre p

584

Allmählich (unmerklich)
etwas zurückhaltend

588 49

p *pp* $\langle \rangle$ *p*

594 50

pp $\langle \rangle$ *pp* *rfz* *sempre pp rfz*

601

rfz \rangle *rfz* \rangle *lang gestrichen* *p* \rangle *fp* \rangle *fp*

607 **51** lang gezogen
ppp *ppp* Anfang der Steigerung!
 Langsam steigern! *poco a poco cresc.*

611 **Zurückhaltend**
fp fp

617 **immer breiter**
fp fp f molto cresc.

623 **52** **Höchste Kraft**
 Wieder vorwärts drängend *accel.*
fff mf cresc. fff 3 3 3 3

628 **Poco rit.** *tr* **Pesante**

632 **53** **Vorwärts**
ff

635 **rit.**

638 **54**
f

646 **55**
ff

657 **56** **Triumphal.**
Pesante
ff f f fp

668 57

fp fp f *ffp* fp fp fp fp f

677 58

ff

686

fff

696 59

ff

705

p *ff*

712 60

716

720 61

fff

725

Viola

Gustav Mahler
(1860-1911)

Symphonie Nr. 1 in D-Dur

(mit "Blumine")

Bearbeitung für Dezett
1/1/1/1 - 1/0/0/0 - str: 2/1/1/1
Matthias Kuhn
(2011)

©

www.matthiaskuhn.ch

Symphonie Nr. 1 in D-Dur

(mit "Blumine")

I.

Gustav Mahler (1860-1911)
Bearbeitung: Matthias Kuhn (2011)

Langsam. Schleppend. *Wie eine Naturlaut.*

sempre *ppp*

9 Più mosso accel. rit. molto rit.

16 Tempo I. 1 Più mosso accel. Schnell

26 molto rit. Tempo I. Più mosso

32 Tempo I. 2 Più mosso accel. molto rit. sempre *ppp*

40 Tempo I. 3 Più mosso

47 Tempo I. (Nicht schleppen) p

53 Allmählich und unmerklich in das Hauptzeitmass übergehen pp sempre *pp* immer schwächer und schwächer

57 Im Anfang sehr gemächlich (♩ = wie zum Schluss die ♩) 4 ppp

63 Immer sehr gemächlich 5

8

pizz.

p

76

4

arco

pp

84 6

pizz.

p

90 arco

pp

100 7

110 pizz.

p

117 8

4

2

p

125 arco

mf

gliss.

pp

pizz.

f

131 9

ff

Hier ist nach allmählicher Steigerung ein frisches, belebtes Zeitmass eingetreten

135 arco

f

f

ff

sempre ff

Viola

142

10 *f* *ff* 3

147

p *ff*

Noch ein wenig beschleunigen

151

11 *fff* *ff* *mf* *p*

wie früher die

159 Etwas zurückhaltend

12 *pp* *ppp* *sempre ppp* *Flag.*

169

180

13 *pizz.* *p* *mf*

189

14 2 3 3

196

2 *mf* *p* **Sehr zurückhaltend**

204

arco *p* *pp* *ppp* 15 **Sehr gemächlich** (ungefähr wie die der beiden letzten Takte)

211

sempre ppp

216

Etwas bewegter, aber immer noch sehr ruhig 5

225 **16**

pp *pp*

232 Von hier wird das Tempo in sehr allmählicher unmerklicher Steigerung belebt

pp subito *p espress.*

240 **17** pizz.

p

247 **2** poco acceler. arco

f *pp*

254 **18** Hier ist wieder das Zeitmass "Gemächliche" eingetreten

p

261

mf

266

mf

271 **19** Ganz unmerklich etwas zurückhalten

mp *mf* *p*

277 **20** pizz. arco

p *pp* *mp* *pp*

283 pizz.

mp

289 arco pizz. *p*

295 arco **21** *pp* *espress* *p*

303 **2** *pp*

310 **22**

315 *fp* *fp* *fp* *fp* **2** *V.S.*

Zurückhaltend

321 **rit.** *lang gezogen* **23** **a Tempo**

p *molto cresc.* *ff* 3 3

324 **zurückhaltend** **rit.** *lang gezogen* **a Tempo**

p *molto cresc.* *fp* *fp*

Von hier ab unmerklich
aber stetig breiter werden

330

fp *fp* *fp*

334 **24** *langsames crescendo*

fp *fp* *ppp* *poco a poco cresc.*

342 **immer noch** **25** **etwas zurückhaltend**

f

348

ff

352 **Vorwärts drängend**

ff *p* *molto cresc.* *ff*

358 **26** **a Tempo**

ff *mf*

363 **Più mosso** **27** **Etwas bewegter**

f *dim.*

369 **28** *pizz.*

f 3

Von hier ab wird das Tempo in unmerklicher, aber stetiger Steigerung immer lebhafter

378 **2** arco

384 **29** *pp* *p* *tr* ohne Nachschlag *pizz.*

393 arco *ff*

399 **30** *ff* *ff*

406

412 *ff*

Hier ist bereits ein ziemlich frisches Zeitmass eingetreten, welches jedoch immer etwas zu steigern ist

416 **31** *ffp* *ffp* *ff*

423 **32** *ffp* *ffp* *ff*

429 *ff*

434 **33** *ff* *ff* *accelerando* *pizz.* **Schnell 2**

441 G.P. G.P. **5** G.P. arco *ff*

1 Andante allegretto

II. Blumine

pp

1 6 2

pizz. arco p poco cresc.

3 2 mf p p

4 con sord. pp

pizz. arco pp senza sord.

arco pizz. 6 p

7 arco pp

8 2 pizz. arco pp 2

9

78 poco rit. **10** *Etwas bewegter*
a Tempo

p *simile*

83

87 **11** poco rit.

pp

93 a tempo **12**

cresc.

100 rit. *Tempo I*

f *p* *mf*

106 **13**

f *pp*

114 **14**

p *pp*

122 **15**

pp

132 **16** poco rit. **3**

138 pizz. *pp*

Kräftig bewegt

III.

1 **1** arco *f*

7 **3** pizz. *ff*

15 **2** arco *f*

23 **3** *f*

32 **4** *ff* ohne Nachschlag *f*

42 **2** **5** *ff* *mp*

47

52 **6** *mf*

60 **7** *ff* *sempre ff*

66 **8** Wild *ff* *mf* *cresc.*

72

77

ff *mf* *ff* *mf* *ff* *sfp* *sfp*

88

p *cresc.* **Vorwärts**

97

ffp *molto cresc.* *fff* *ff* **Vorwärts mit dem Bogen geschlagen**

108

pp **Tempo I**

133

ff **Vorwärts**

141

ff **Vorwärts**

150

ff *ff*

157

ff **accelerando al Segno**

166

fff **Mässig, poco rit.**

12 TRIO

Viola

Recht gemächlich (Etwas langsamer als am Anfang)

175

pp

184

p *pp* 3 3

191 **17** poco rit. a Tempo

pizz. *arco gliss.* *pp*

199 **18**

pp *ppp*

208 **19** pizz. arco

pppp

218 **20** pizz. arco

mf *p*

227 **21** Etwas frischer pizz.

p *f* *ff* *mf*

235 **22** Wieder gemächlicher wie zuvor

p *mf*

243

ff *p*

251 **23** arco

pp *pp*

258 **24** pizz. arco pizz.

267 **25**

273 **3** arco **7**

285 **26** Tempo primo

294

302 **27** **3**

311 **28** tr.

321 **29** Vorwärts

325 **4**

331 30

ff

340 31 Vorwärts

ff *mf*

345 Vorwärts 32

cresc. *ff*

351 **accelerando al Fine** 2 alle scharf abreißen

ff

IV.

Feierlich und gemessen, ohne zu schleppen

Anmerkung: Sämtliche Stimmen vom Einsatz bis zu "Langsam" in gleichmäßigem pp ohne crescendo

1 1 8 2 2 Mit Dämpfer

pp

14

19 3 8 4

31

36 Zurückhaltend

Rit.
Dämpfer ab

5

ausdrucksvoll

41

6 Mit Parodie
Nicht schleppen

45

Rit. 7

a Tempo
pizz.

49

53

57 Nicht schleppen

61 8 Poco riten.

pizz.

a Tempo
arco

66

72

arco

Flag.

Sehr einfach und schlicht wie eine Volksweise

83 **10** pizz. *p* *arco* *pp*

87 *p*

94 **11** *pp* *sempre pp*

102 **12** *p* *pp*

108 *morendo* *ppp* *pizz.* *p*

112 *pp* *Wieder etwas bewegter, wie im Anfang* **13** **14** *arco* *etwas hervortretend* *con sord.* *mp*

126 *senza sord.*

132 **15** *mf* *f* *mf* *f* *p* *mf*

135 *col legno (e crini)* *p* *pp* *ppp*

138 **16** *ord.* *mf*

144 **poco rit.** 17 **Tempo I** 18

dim. *pp*

151

pp *pp* *ppp*

158 19 **3** *pizz.* **7**

p

V.

Stürmisch bewegt

1 1 *pizz.* **2** *arco* *fff* *ff* *fff*

7

fff *p* *molto cresc.*

13 2

ff

18 3 **4**

ff

24

ff 6 3 ff f

30

ff 3 sempre ff

34

ff ff

39

ff ff ff

45

50

55

6 Energisch

ff f

62

67

7 6

ff

76

4

BITTE WENDEN

82 *fff* *fff* *pizz.* *fff* *arco*

86 **8** *f* *ff* *fp* *fp* *f*

92 *ff* *ff* *ff* *fff*

96 *f* *ff* *f*

102 **9** Zurückhaltend *ff* *ff* *a Tempo* *p*

109 *molto cresc. ff* *p* *molto cresc. ff* *ff*

115

120 **10**

124

128

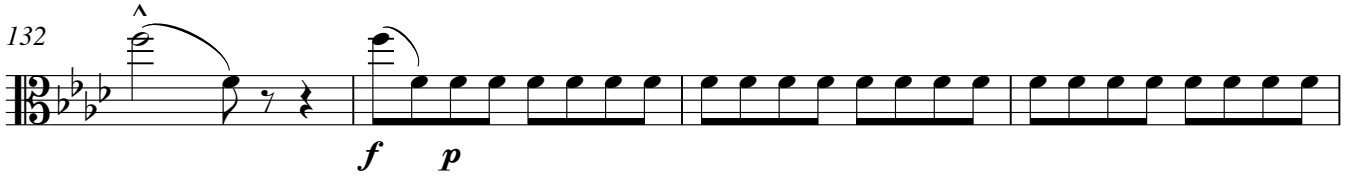
132 

136 **11** 

142 **12** Mit grosser Wildheit 

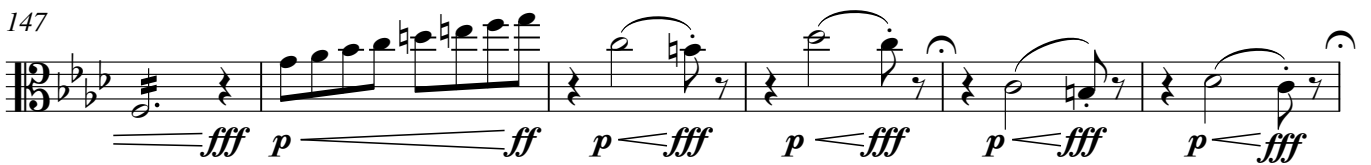
147 

153 **13** 

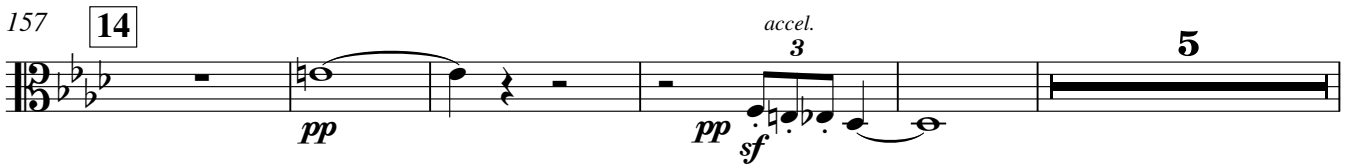
157 **14** 

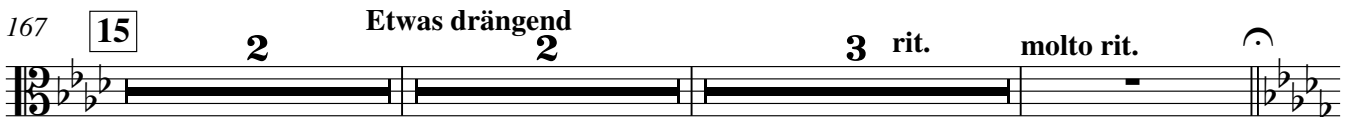
167 **15** Etwas drängend 

175 **16** Sehr gesangvoll

pp

183

189 **17** Poco rit. a tempo

ppp

196 poco accel.

203 poco rit. Zurückhaltend **18** Breit

210 accel. Rubato

3

mit grossem Ton

217 nur ein kurzes Anhalten riten.

ff *accel.* *mf* *fff* *p*

222 **19**

229 molto riten. **20**

238 **21**

ppp

245

251

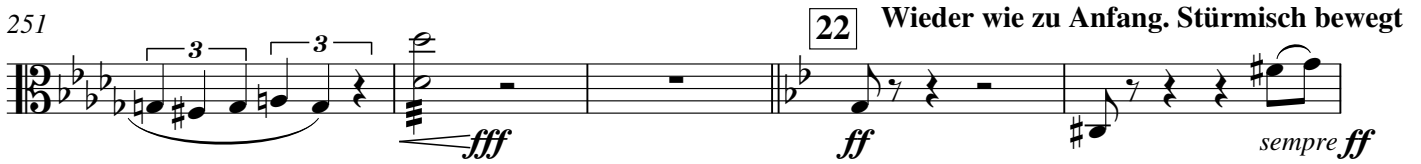

256

Strich für Strich

261

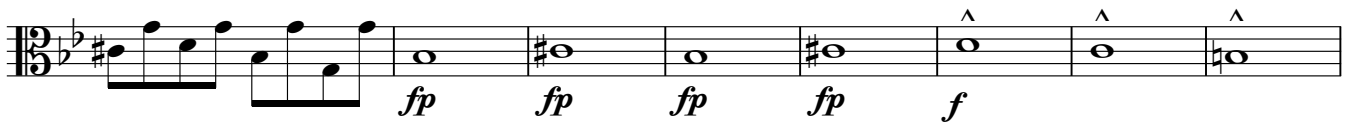

269

274

23

281

Nicht eilen

286

290

25

4

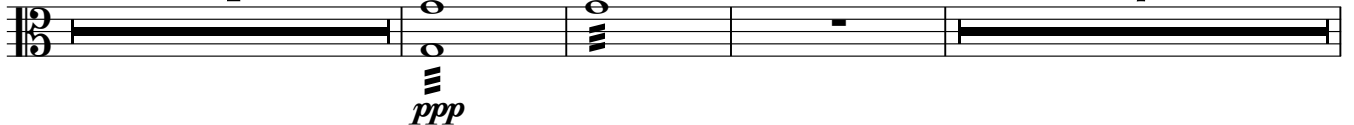

7

304 *p* *p*

312 **27** *p* *sf*

317 **28** *ff*

322 *ff*

326 **29** *ff*

330 *ff* *p* *ff* *f* *ff*

337 **30** Zurückhaltend Tempo *p* *fff* *mp* *fff* *mf* *fff* *fff* *p* *f* *molto cresc.*

345 **31** *fff* *fff* *pp* *ff*

352 **32** *p* *pp* *ff* *ff* *ff*

357 *ff* *f* *f*

364

368

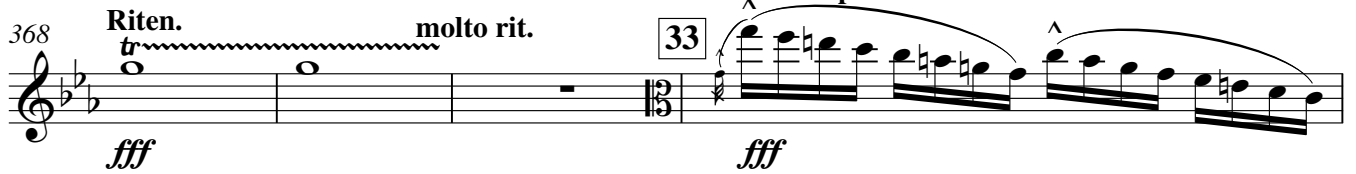

372

374

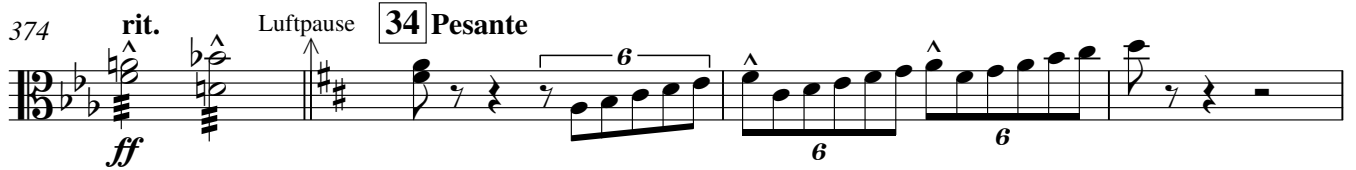

378 Im Tempo (aber etwas gemässiger)

382

387

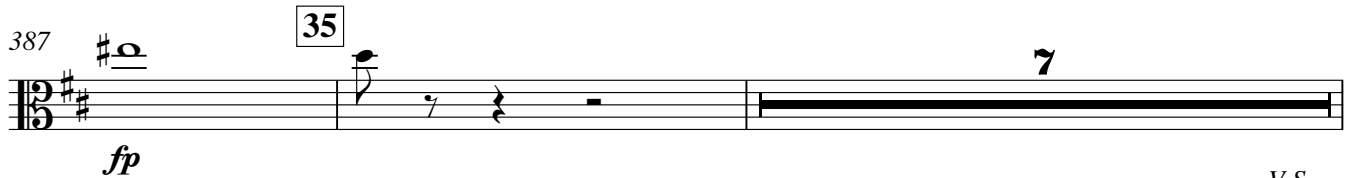

V.S.

396

fp fp fp fp fp cresc. fp fp

404 **36**

fp fp fp fp fp

409

fp fp fp fp fp

414

di - mi - nu - en - do poco a poco

fp fp fp fp fp

419

37 Sehr zurückhaltend

fp fp fp mfp mfpp

428 **38** Sehr langsam

Più mosso

ppp

435 molto rit.

39 Langsam

Più mosso

pp

Sehr zurückhaltend.

442 Sehr langsam u. immer noch mehr zurückhaltend

mit Dämpfer

kurzer Halt

pp ppp

40

447 Molto rit.

kurzer Halt

a Tempo (schleppend)

ppp

452 poco acceler.

molto rit.

Wieder sehr langsam,
wie zuvor

ppp

458 **41** Sehr langsam (♩ wie früher ♩)

p li. Ha. pizz.

463 rit.

470

476 Zurückhaltend **4** **42** Tempo. Sehr breites Alla breve **3** Etwas drängend **4**

V.S.

Wieder zurückhaltend **Tempo.**
 487 **2** ohne Dämpfer **43** Noch breiter als vorher

(arco) *sfp* *sfp*

496 **44** Più mosso poco accel

f *dim.* *molto dim.*

507

fff

521

ff *f* *p*

526

pp

533

45 **7**

ff *f* *mf* *p*

544

549

554

46

p *pp*

557

3 **5**

BITTE WENDEN

Viola

30₅₆₇

pizz.

572

arco

47

577

48

582

Allmählich (unmerklich)

etwas zurückhaltend

588

49

596

50

604

51

ppp Anfang der Steigerung!
Langsam steigern!

Zurückhaltend

613

immer breiter

619

623

52 Höchste Kraft Wieder vorwärts drängend

Poco rit.

tr

630

(tr) Pesante

53

Vorwärts

Viola

634 rit. 31

638 54 *f*

647 55

656 56 *ff* Triumphal.
Pesante

666 57 *fp fp fp f ffp fp fp fp*

675 58 *f ff*

685

695 59 *ff fff*

705 (tr) *p ff*

712 60

719 61 *fff*

724

Violoncello

Gustav Mahler
(1860-1911)

Symphonie Nr. 1 in D-Dur

(mit "Blumine")

Bearbeitung für Dezett
1/1/1/1 - 1/0/0/0 - str: 2/1/1/1
Matthias Kuhn
(2011)

©

www.matthiaskuhn.ch

Symphonie Nr. 1 in D-Dur

(mit "Blumine")

Gustav Mahler (1860-1911)

Bearbeitung: Matthias Kuhn (2011)

I.

Langsam. Schleppend. *Wie eine Naturlaut.*

sempre *ppp*

9 Più mosso accel. rit. molto rit.

16 Tempo I. 1

22 Più mosso accel. Schnell molto rit.

28 Tempo I. Più mosso Tempo I.

36 2 Più mosso accel. molto rit. Tempo I.

sempre *ppp*

44 3 Più mosso Tempo I. (Nicht schleppen) p pp dim. 3

51 Allmählich und unmerklich in das Hauptzeitmass übergehen p pp 3

55 3 sempre *pp* immer schwächer und schwächer ppp

Violoncello

2

Im Anfang sehr gemächlich

59 **4** (♩ = wie zum Schluss die ♩) **3** Immer sehr gemächlich *pp*

67 **5** *ppp*

75 *pizz.* *p*

82 **6** *arco* *pp* alle Betonungen zart *pizz.* *p* *arco* *mf*

89 *pizz.* *p* *arco* *pp* *pizz.* *pp*

95

100 **7** *p*

106 *arco* *p*

111 *ohne Nachschlag*

117 **8**

pp

123

pp \longleftarrow *mf*

127

pizz.
f

131 **9**

ff

Hier ist nach allmählicher Steigerung ein frisches, belebtes Zeitmass eingetreten

135

f *ff* *sempre ff*

142 **10**

f *ff*

147

p \longleftarrow *f*

151 **11** Noch ein wenig beschleunigen

ff *f* *p*

159 Etwas zurückhaltend **3** 1. *pp* **12** wie früher die **4**

2.

Violoncello

4 167 *gliss.* **3**

176 *pp* *gliss.* **13**

184 **14** **2**

192 *pp* **2** *sehr zart*

200 *Sehr zurückhaltend* *pp*

207 **15** *Sehr gemächlich* (♩ ungefähr wie die ♩ der beiden letzten Takte) *ppp*

213 *sempre ppp*

220 *Etwas bewegter, aber immer noch sehr ruhig* *gliss.* **16**

226 *pp* *pizz.* *mp*

232 *Von hier wird das Tempo in sehr allmählicher unmerklicher Steigerung belebt*

238 **17** *pp* *p*

245 *p* *poco acceler.*

Violoncello

18 Hier ist wieder das Zeitmass "Gemächliche" eingetreten 5

252

arco
pp

259

sempre p

265

mf

271 19

pizz.
arco
f mp mf p

Ganz unmerklich etwas zurückhalten

277

pp pp ppp mp pizz.

283

arco
sempre pp tr

291

(tr) ohne Nachschlag
p

21

300

espress.
p cresc.

306

pp

312

22
p

317 Zurückhaltend

f

321 rit. *lang gezogen* **23** a Tempo zurückhaltend rit. *molto cresc.* *ff* *p* *molto cresc.*

327 a Tempo *fp* *fp* *fp* *fp* Von hier ab unmerklich aber stetig breiter werden

333 **24** *fp* *fp* *fp* langsames crescendo

338 *ppp* *poco a poco cresc.*

342 immer noch **25** etwas zurückhaltend *f*

348 *ff*

352 Vorwärts drängend *ff* *p* *molto cresc.* *ff* *tr*

358 **26** a Tempo **27** Più mosso Etwas bewegter *f*

368 **28** *dim.* *p* *f* *pizz.*

377 arco *p* *poco cresc.* *mf* *f* Von hier ab wird das Tempo in unmerklicher, aber stetiger Steigerung immer lebhafter

Violoncello

384 29

ff

390

pizz. *ff* *ff*

395

arco *ff*

400 30

406

411 31

f *ff*

Hier ist bereits ein ziemlich frisches Zeitmass eingetreten, welches jedoch immer etwas zu steigern ist

419 32

ff *ffp* *ffp*

426

ff

431 33

ff *fff* *ff*

437 **accelerando** pizz. Schnell **3**

fff *fff* *ff*

445

G.P. arco *ff* *ff*

II. Blumine

1 **Andante allegretto**

pizz. arco pizz.

8 **1**

16 **2** arco p

25 **3** mf p

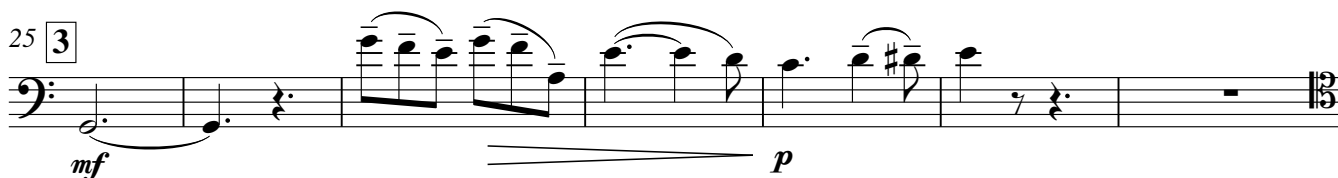

32 **4** 3 con sord. gliss. ppp pp

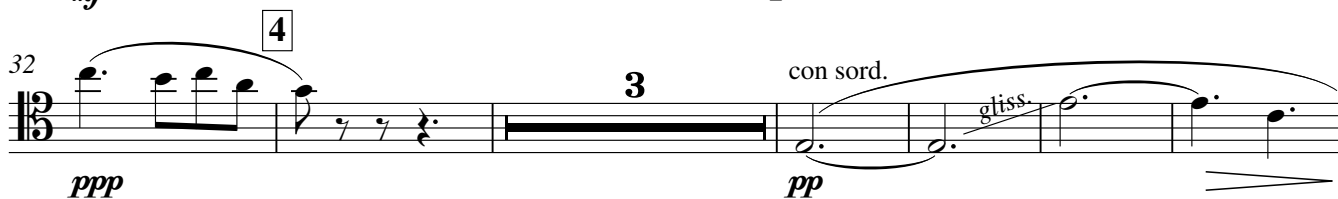

41 **5** pizz. pp

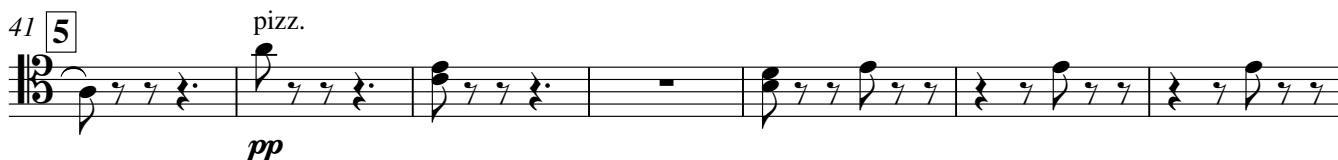

48 **6** senza sord. 3 p

56 **7**

62 **8** arco p pp

67 pizz. deutlich p

71 **9** arco

pp

10 Etwas bewegter
a Tempo

78 poco rit.

pizz.

p

85

11

poco rit.

91

a tempo

arco

pp

12

rit.

Tempo I

f p mf

105

13

pp

112

14

123

15

pizz.

arco

p

131

16

poco rit.

3

138 pizz.

pp

Violoncello

10

Kräftig bewegt

III.

1 **1** arco

f *p*

10 **2**

p *f*

19 **3**

ff *mf*

27 **4**

ff *p*

36 **5**

f *ff* *p*

44 **6**

ff *mp*

50 **7**

ff *mf*

57 **8** Wild

ff *fp*

66 **9**

fp *ff* *sf* *sf* *sf*

78 **10** Vorwärts

ff *p* *cresc.*

88 **10** Vorwärts

ff *p* *molto cresc.* *mit dem Bogen geschlagen* *ffff* *ff*

104 11 wieder gestrichen

ff *f* *p* *pizz.* *pp*

111 *erste Note nicht mehr marcato*

ppp

117 12 Tempo I

ppp

123

ppp

129 13 Vorwärts

ff *f* 2

138 14

ff

147

ff

155 *pizz.* 15 accelerando al Segno

ff *pizz.* 2

162

ff

167 arco

fff

TRIO
Recht gemächlich (Etwas langsamer als am Anfang)
 pizz.

171 **16** Mässig, poco rit.
 4

181

187

193 **a Tempo**
 pizz.

199 **18**

205

212 **19**

219 **20**

227

21 Etwas frischer

234

Wieder gemächlicher wie zuvor

241 pizz. arco \wedge \wedge \wedge pizz. *p* *p espress.* *p*

248 23 *pp*

256 24

263 arco \wedge *pp* *pp* *zart* \wedge *gliss.* \wedge *gliss.*

270 25 \wedge \wedge \wedge \wedge \wedge *pppp* **2**

morendo

277 *pp* \wedge \wedge \wedge \wedge \wedge *ppp* **4** V.S.

285 **26** Tempo primo

ff

294

ff *mf* *ff* *mf*

302 **27**

ff *mf*

310 **28**

(f) *ff*

320 **29** Vorwärts

f

330 **30**

ff

340 **31** Vorwärts

ff *mf*

345 **32** Vorwärts

cresc. *ff*

351 **32** arco

ff

355 alle scharf abreißen

ff

BITTE WENDEN

IV.

Feierlich und gemessen, ohne zu schleppen

Anmerkung: Sämtliche Stimmen vom Einsatz bis zu
"Langsam" in gleichmäßigem pp ohne crescendo

1 **1** Mit Dämpfer
pizz. *simile, klingen lassen*

7 **2**

13

19 **3** arco

25 **4** pizz.
pp

31 Zurückhaltend arco

38 Rit. Dämpfer ab **5** Ziemlich langsam
pizz. p

43 **6** Mit Parodie
Nicht schleppen
col legno p

48 Rit. **7** a Tempo
pizz. p

53 col legno
mf

57 Nicht schleppen

57 *pizz.*

61 **8** Poco riten.

61 **8** *poco riten.* *a Tempo*

67 **9** *arco*

73 *Flag.* *pp*

77 *ppp* *pizz.* *p*

83 **10** Sehr einfach und schlicht wie eine Volksweise

83 **10**

87

91

95 **11**

99 **12**

103 *arco* *pp*

108 *pizz.* *mp* *p* *pp*

nur ein
kurzer
Halt

Wieder etwas bewegter,
wie im Anfang

113 **13** Sollte der Wechsel
Kfg-Fg zu wenig Zeit arco
haben, spielt hier Vc.

113 **13** *sempre ppp*

119 **14** *con sord.* *arco* *etwas hervortretend*
mp

126 *senza sord.*

132 **15**
mf *f* *mf* *f* *p* *mf* *p*

136 **16** *Plötzlich viel schneller*
mf

143 **17** *poco rit.* *Tempo I* *pizz.*
dim. *pp* *f*

149 **18** *arco*
pp *pp*

157 **19**
ppp *ppp*

162 **4**
pppp

V.

Stürmisch bewegt

1 **1** pizz. **4** arco **fff** **fff** **fff** ³

11 **2** **3** *ff* *p molto cresc.*

19 **3** **6** **4** **6** *ff* *f* *ff*

37 **5** **4** **2** **2** *fff* *ff*

48 *fp* *fff* *fff*

55 **6** **Energisch** *ff* *f*

62 **7** *mf*

69 *ff*

76 *ff*

82 *fff* pizz. *fff* arco *ff* **3**

85 **8** **2** *f*

Violoncello

20

90

ff *ff* *ff*

95

99

9 Zurückhaltend

f *ff* *f* *ff* *ff*

106

a Tempo

ff *ff*

111

116

120

10

126

f *fff* *f* *fff*

133

11

ff

138

142 **12** Mit grosser Wildheit

f *fff* *f*

147

fff *fff* *p* *fff* *p* *fff* *fff* *p* *fff* *p* *fff*

153 **13**

f *mf*

157 **14** pizz. arco

p *pp* *pp*

167 **15** pizz. Etwas drängend 2 arco rit.

ppp

174 *molto rit.* *gliss.* **16** Sehr gesangvoll

pp *sempre pp*

181 *espress.*

188 *Poco rit.* **17** *a tempo* pizz.

ppp *pp*

195 *pp*

200 *poco accel.* *poco rit.* Zurückhaltend

205 **18** arco **Breit**

210 **accel.** **Rubato** pizz. arco

218 **riten.** **19**

226 **20** **molto riten.**

237 **21**

244

249

254 **22** **Wieder wie zu Anfang. Stürmisch bewegt**

264

270

274 23

mf *ff*

281 24 Nicht eilen

f *p* *ff* *p*

288 25 *tr* *ohne Nachschlag* **3**

ff *ff* *ppp* V.S.

297 **26**

pp

304

fp

312 **27**

pp p pp f p

317 **28**

ff

322

326 **29**

ff p

331

ff p ff p fp

337 **30** Zurückhaltend Tempo

molto cresc. fff p ffp molto cresc. fff

346 **31**

ffp

353 **32**

ff

BITTE WENDEN

360

ff *ff* *ff*

368 **Riten.** *fff* **3** **3** **molto rit.** **33** **a tempo. Vorwärts** *ffp*

374 **rit.** *ff* **34** **Luftpause** **Pesante**

378 **Im Tempo (aber etwas gemässiger)**

382

fp

386 **35** *fp* *fp* *fp* *fp* *fp*

391 *fp* *fp* *fp* *fp* *fp*

396 *f*

400

404 **36** *fp* *fp* *fp* *fp* *fp*

409

414

418

422 37 Sehr zurückhaltend428 38 Sehr langsam

Più mosso

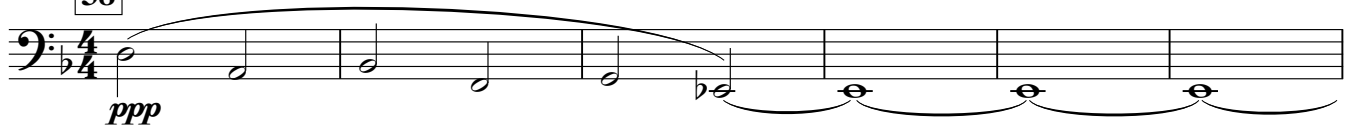

434

molto rit. 39 Langsam

Più mosso

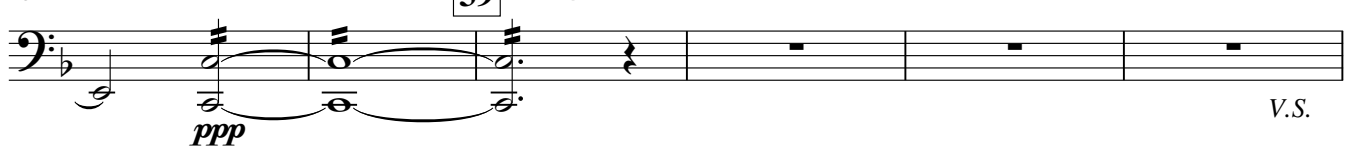

Violoncello

Sehr zurückhaltend.
Sehr langsam u. immer noch mehr
zurückhaltend

440 mit Dämpfer
pizz.

p

pp

arco

40

446 **Molto rit.**
kurzer Halt

kurzer Halt **a Tempo** (schleppend)

ppp

ppp

452 **poco acceler.**

pp

3 3 3

pizz.

455 **molto rit.**

Wieder sehr langsam,
wie zuvor
ohne Dämpfer

41 **Sehr langsam** (♩ wie früher ♩)

arco

pp aber ausdrucksvoll

462 **rit.**

pp subito

468

476 **Zurückhaltend**

42 **Tempo.**
Sehr breites Alla breve

483 **Etwas drängend**

pp

sehr zart betont

487 **Wieder zurückhaltend**

Tempo.
Noch breiter als vorher

43

p *poco cresc.* *p* *sfp* *sfp*

495 **Più mosso**

44 **poco accel**

f *dim.* *poco a poco dim.*

503

p *sempre dim.*

510

pp *morendo* **17**

533 **45**

pp

539

pp

546

pp

555 **46**

ppp pp

562

pp p

569

pp pizz. ff

575

arco pp

581 **48**

fp

587 **49**

Allmählich (unmerklich)
etwas zurückhaltend

fp pp

596 **50**

p pp fp fp

602

607

ppp Anfang der Steigerung!
Langsam steigern!

51

611

Zurückhaltend

616

immer breiter

620

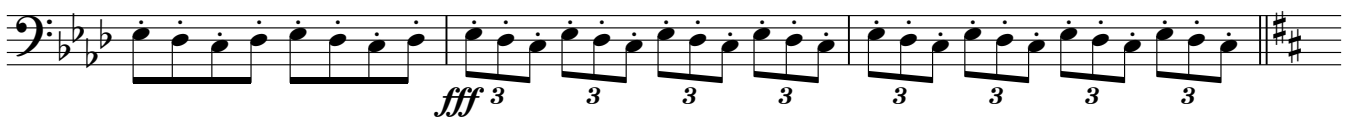

Höchste Kraft

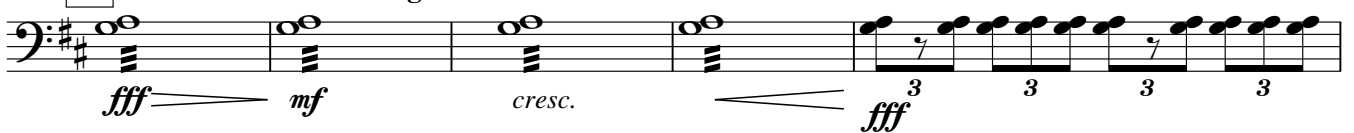
623 52 Wieder vorwärts drängend *accel.*

628

Poco rit.

V.S.

631 **Pesante** 53 **Vorwärts** *rit.*

ff *ff*

638 54

f

642

646 55 *ff*

650

654 **Triumphal.** 56 **Pesante**

ff *ff* *ff* *ff molto cresc.*

660

669 57

ff *ff* *p* *ff* *p* *ff* *p*

674

ff *p* *ff* *p* *ffp* *ffp* *ffp*

679 58 *ff*

683

687

691

696

59

700

705

712

60

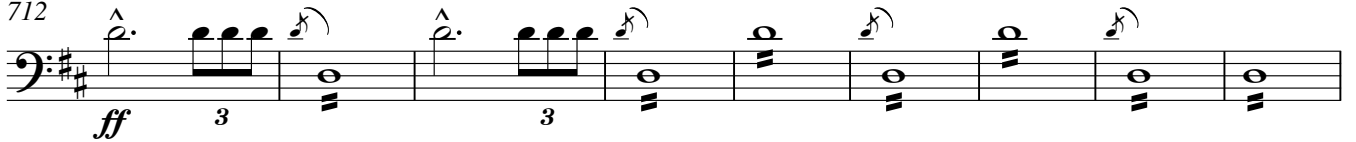

721

61

727

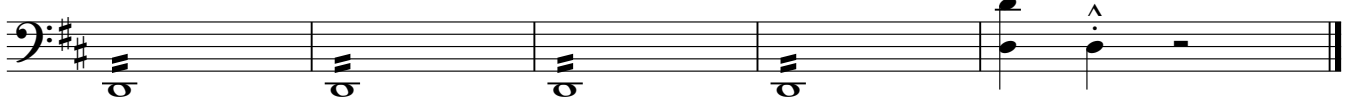

Kontrabass (5-Saiter)

Gustav Mahler
(1860-1911)

Symphonie Nr. 1 in D-Dur

(mit "Blumine")

Bearbeitung für Dezett
1/1/1/1 - 1/0/0/0 - str: 2/1/1/1
Matthias Kuhn
(2011)

©

www.matthiaskuhn.ch

Symphonie Nr. 1 in D-Dur

(mit "Blumine")

I.

Langsam. Schleppend. Wie eine Naturlaut.

Gustav Mahler (1860-1911)
Bearbeitung: Matthias Kuhn (2011)

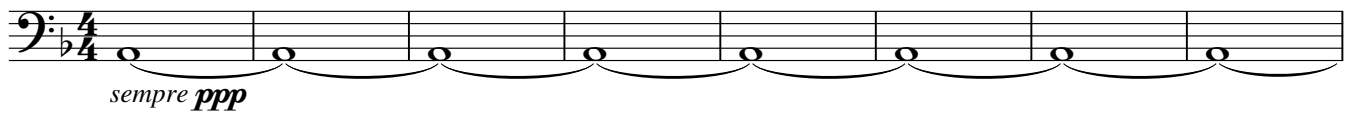

9 **Più mosso** accel. rit. molto rit.

16 **Tempo I.**

1

22 **Più mosso** accel. Schnell molto rit.

28 **Tempo I.** **Più mosso** **Tempo I.**

36 **2** **Più mosso** accel. molto rit. **Tempo I.**

44 **3** **Più mosso** **Tempo I. (Nicht schleppen)**

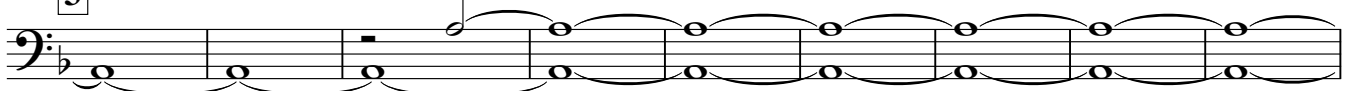

**Allmählich und unmerklich in das
Hauptzeitmass übergehen**

53

Kontrabass

2

Im Anfang sehr gemächlich

Immer sehr gemächlich

59 **4** ($\text{♩} = \text{wie zum Schluss die } \text{♪}$) **4** (arco) *pp*

70 **5** pizz. **4** **2** *p*

81 **6** **2** *p*

89 arco *pp* pizz. *pp*

95 *p*

100 **7** *p*

107 **3** **2** *p*

117 **8** *mf* *p*

123 **2** **2** arco *f* *mf*

131 **9** pizz. *ff*

Hier ist nach allmählicher Steigerung ein frisches, belebtes Zeitmass eingetreten

135 *arco*

f *sempre ff*

143 **10**

f *f*

151 **11** Noch ein wenig beschleunigen

ff *f* *mf* *p* *dim.* *ppp*

159 *pizz.* **12** wie früher die **13** *arco*

p *ppp*

184 *pizz. p* **14**

mf

191 **2**

199 *arco* **Sehr zurückhaltend**

pp

207 **15** **Sehr gemächlich**
 (♩ ungefähr wie die ♩ der beiden letzten Takte)

ppp *pizz.* *p*

Kontrabass

Etwas bewegter, aber immer noch sehr ruhig

4 216

arco

p

224

16

mp *pizz.* *mp*

232

Von hier wird das Tempo in sehr allmählicher unmerklicher Steigerung belebt

239

17

pp

246

p

251

poco acceler.

Hier ist wieder das Zeitmass

256

arco 18 "Gemächliche" eingetreten

pp

262

sempre p

268

19

pizz.

mf *f* *mp*

275

Ganz unmerklich etwas zurückhalten

279

20

arco

pizz.

mp *pp*

286

293

21

p

299

mf

306

arco

pp *mf*

3 22

315

Zurückhaltend

p *p*

322 rit. 23 a Tempo zurückhaltend rit. a Tempo

fp *fp* *fp* *fp*

330 Von hier ab unmerklich aber stetig breiter werden

fp *fp* *fp* *fp*

24

337 langsames crescendo

fp *ppp* *poco a poco cresc.*

342 immer noch 25 etwas zurückhaltend

f

348

ff

352 Vorwärts drängend

ff *p* *molto cresc.* *ff* *sempre ff*

358 26 a Tempo

ff

Più mosso Etwas bewegter

363 27 pizz. 3 arco 28 4

f *p* *pp*

Von hier ab wird das Tempo in unmerklicher, aber stetiger Steigerung immer lebhafter

377

p *poco cresc.* *mf* *f* *ff*

385 29

391 pizz. *ff*

398 arco 30 *ff*

404

409 *f*

Hier ist bereits ein ziemlich frisches Zeitmass eingetreten, welches jedoch immer etwas zu steigern ist

416 31 *ff*

424 32 *ffp* *ffp* *ffp* *ff*

430 *ffp* *molto cresc.* *ff* *f* *ff*

436 33 **accelerando**
2 **Schnell**
pizz. **3**
fff *ff*

445 **G.P.** arco
ff *ff*

II. Blumine

Andante allegretto

1 pizz. **2**
pp

9 1

17 2 arco
p

25 3 pizz.
mf *p*

31 4 **6**
pp

Kontrabass

8

40 **5** pizz. *pp*

47 **6** *p*

54 **7**

61 **8** arco *pp* pizz. *p*

68 **9** arco *pp*

77 **10** poco rit. *p* Etwas bewegter a Tempo pizz.

84 **11** poco rit.

90 **4** a tempo

97 **12** **3** rit. Tempo I arco *sfmf* *p* *f* *p*

107 **13** *fp* *pp*

117 **14** pizz.

124 **15** arco pizz.

133 **16** poco rit. 3 pp

III.

Kräftig bewegt

1 **1** arco f

8 p

15 **2** f ff

23 **3** mf ff

32 **4** f

42 **5** 8 **6** 8 ff p

60 **7**

ff *f*

68 **8** Wild

ff *sf* *sf* *sf*

80 **9**

ff

88 **Vorwärts**

ff *mf*

97 **10** **Vorwärts** **3**

molto cresc. fff mit dem Bogen geschlagen *f*

107 **11** wieder gestrichen *erste Note nicht mehr marcato*

p *p* *pp* *ppp*

113

118 **12** Tempo I

124

131 **13** Vorwärts **2**

ff *f*

140 14

ff

148

ff

158 *pizz.* 15 *accelerando al Segno*

ff *ff*

166

fff arco

171 16 *Mässig, poco rit.* **TRIO** *Recht gemächlich (Etwas langsamer als am Anfang)*

p *pizz.*

186

191 17 *poco rit.* *a Tempo*

pp *p*

199 18

p *pp*

209 19

pp

219 **20**

227 **21** Etwas frischer

236 **22** Wieder gemächlicher wie zuvor

243

251 **23**

259 **24**

267

280 **26** Tempo primo arco

290

299

308 28

(f)

319 29 Vorwärts

ff *f*

330 30

ff

340 31 Vorwärts

ff *ff*

347 32 *pizz.* *arco* *accelerando al Fine*

ff *ff*

354 *alle scharf abreißen*

ff

Kontrabass

14

Anmerkung: Sämtliche Stimmen vom Einsatz bis zu "Langsam" in gleichmäßigem pp ohne crescendo

Feierlich und gemessen, ohne zu schleppen IV.

1 **1** Mit Dämpfer *pp*

7 **2** **8**

19 **3** pizz. *pp*

25 **4**

31

36 Zurückhaltend Rit. **5** a tempo Ziemlich langsam *p*

Dämpfer ab **2**

43 **6** Mit Parodie Nicht schleppen

49 Rit. **7** a Tempo

55 Nicht schleppen *(mp)*

61 **8** Poco riten. **2** a Tempo **2** *p*

69 9

75

dim. *pp*

81 10 Sehr einfach und schlicht wie eine Volksweise (pizz.)

p

96 11 12 5

pp

109

mp *p* *pp* nur ein kurzer Halt

113 13 Wieder etwas bewegter, wie im Anfang

sempre pp

119 14

125

131 15 arco

mp

134 2

138 **16** Plötzlich viel schneller
pizz.
p

144 poco rit. **17** Tempo I

149 **18**

155 **19**

160

165

Stürmisch bewegt V.

1 **1** arco
sehr hartes Bartok-pizz.
fff *ff* *p*

8 *ff* *mf* *ff*

13 **2** *ff* *ff*

19 **3** *p* *ff* *mf* *ff* *f*

28 4

ff *mf* *ff* *mf* *ff* *mf* *ff* *mf*

37 5

sf *sf* *sf* *sf* *sf* *sf* *sf* *sf*

47

sf *sf* *sf* *fp* *fff* *fff*

55 6 **Energisch**

ff *f*

61

sf *sf* *sf* *sf* *sf* *sf*

67 7

mf

74

ff *ff*

81

fff *ff*

86 8

f **2**

90

95

99

9 Zurückhaltend

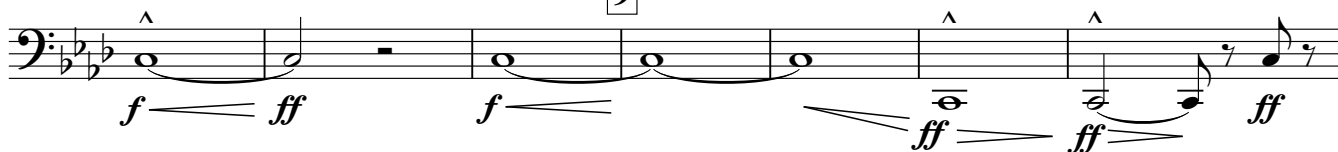

106

a Tempo

113

119

10

124

134

11

139

143

12 Mit grosser Wildheit

150 13

fff *f* *mf*

157 14

pizz. *p* **3** *arco* *ppp*

167 15 *pizz.* **Etwas drängend** **2** *arco* **rit.**

ppp

174 **molto rit.** *gliss.* 16 *pizz.* **Sehr gesangvoll**

p

180

186 17 **Poco rit.**

191 **a tempo**

pp

197 **poco accel.**

pp

203 **poco rit.** **Zurückhaltend** 18 **Breit** **4**

210 **accel.** **Rubato**

arco
p *pp*

218 **riten.**

19

p *ff* *p*

229

molto riten.

20

238

21

ppp

247

pizz.

254 **22** **arco** **Wieder wie zu Anfang. Stürmisch bewegt**

ff *p* *molto cresc.* *fff* *ff* *p* *molto cresc.* *fff*

262

fp *fp* *fp* *fp* *fp* *fp*

268

2

fp *fp* *ff*

274

23

mf *f*

281

24

Nicht eilen

f *p* *ff* *p*

288 25 *tr* *ohne Nachschlag* **2**
ff ff ppp

296 *pizz.* 26 **2** **2**

305 *arco* *pp* 27

313 *fp*
317 *pp* *f* *3* *3* *3* *p*

317 28 *ff*

322

326 29 *ff* *p* *ff* *p*

332 30 *Zurückhaltend*
ff *p* *ff* *p* *fp* *molto cresc.*

339 *Tempo* 31
fff *p* *ffp* *molto cresc.* *fff* *ffp*

349 32

355 **2**
ff

360

ff *ff* *ff*

368

Riten. *ff* *ff* *pesante* *ff* *p* **33** a tempo. Vorwärts

374

rit. Luftpause **34** Pesante *ff*

378 Im Tempo (aber etwas gemässiger)

382

fp

386

fp *fp* *fp* *fp* *fp* **35**

391

fp *fp* *fp* *fp* *fp*

396

f

400

404 **36**

fp *fp* *fp* *fp* *fp*

409

414 di - mi - nu - en - do poco a poco

418

422 **37** Sehr zurückhaltend428 **38** Sehr langsam

Più mosso

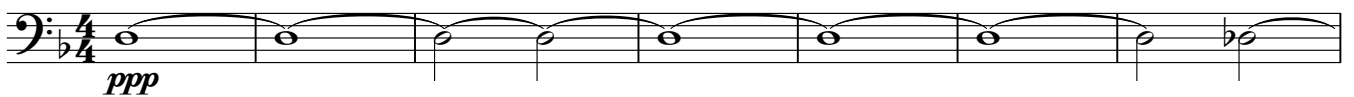

435 molto rit.

39 Langsam

Più mosso

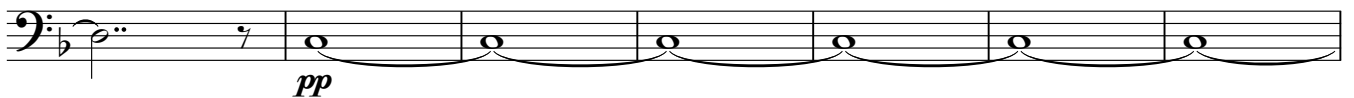

Sehr zurückhaltend.

442 Sehr langsam u. immer noch mehr zurückhaltend

kurzer Halt

Molto rit. **40**

kurzer Halt

a Tempo (schleppend)

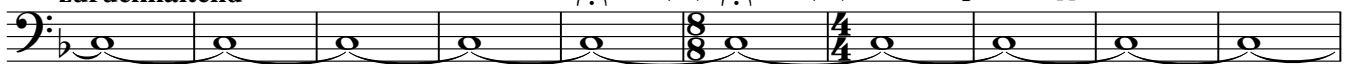

452 poco acceler.

molto rit. Wieder sehr langsam, wie zuvor

41 Sehr langsam (wie früher)

462

rit.

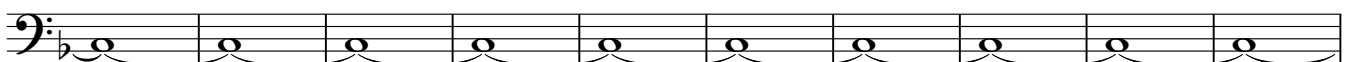

472

Zurückhaltend

Tempo.

Sehr breites Alla breve

2

483 Etwas drängend

Wieder zurückhaltend

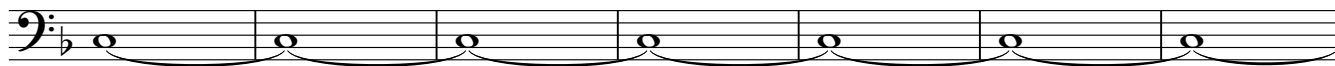

490 **43** Tempo.
Noch breiter als vorher

44 Più mosso

499 poco accel

dim.

poco a poco dim.

sempre dim.

510

pp

ppp

ppp

521

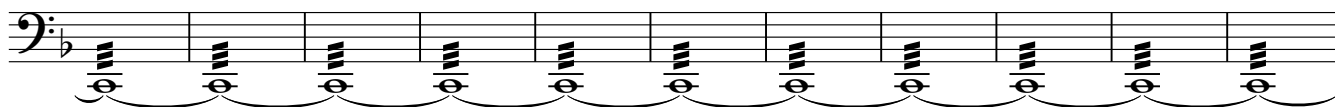

532

45

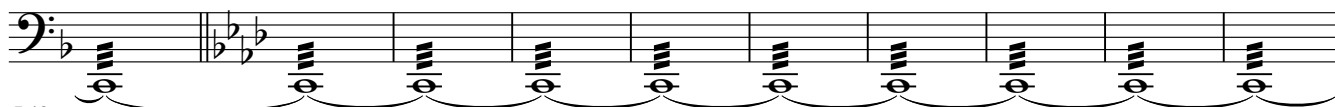

542

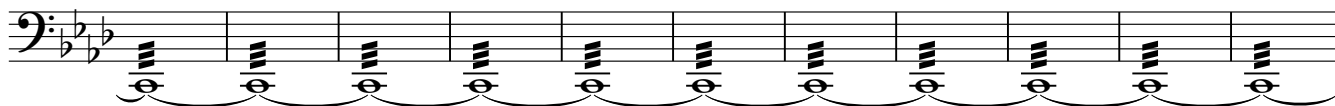

553

46

561

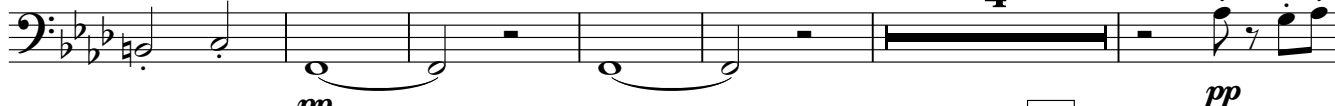

571

47

575

arco

sfpp

3

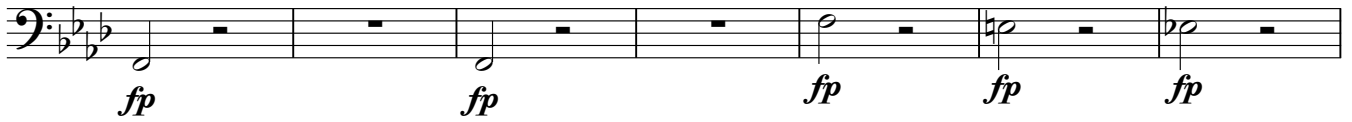

581 **48**

Allmählich (unmerklich)
etwas zurückhaltend

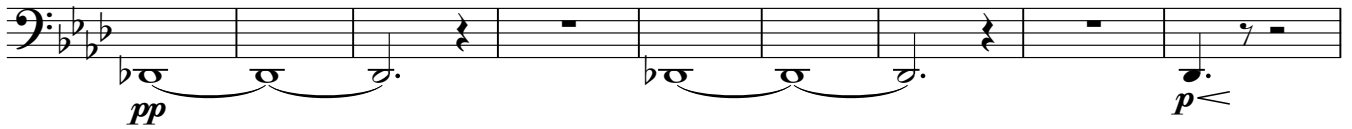
588 **49**597 **50**

603

607 *ppp Anfang der Steigerung!
Langsam steigern!*

51

611 Zurückhaltend

616

immer breiter

620

623 **52** Höchste Kraft
Wieder vorwärts drängend *accel.*

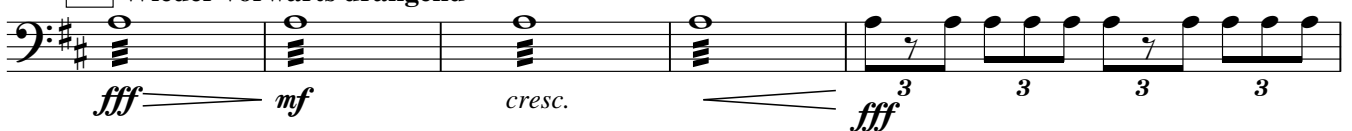

628 Poco rit.

631 **Pesante** 53 **Vorwärts** *rit.*

ff *ff*

638 54

f

642

646

649 55

ff

653

657 56 **Triumphal.** **Pesante**

ff *ff*

664

ff *ff molto cresc.* *ff*

671 57

ff *p* *ff* *p* *ff* *p* *ff* *p*

675

ff *p* *ffp* *ffp*

679 **58**

683

687

691

696 **59**

700

705

712 **60**

721

61

727
