

Flöte

Robert Schumann
(1810-1856)

Zwölf vierhändige Klavierstücke für kleine und grosse Kinder

op. 85
(1849)

für Kammerensemble (Dezett)
(Fl/Ob, EH/Cl, Es-Cl, Bh/Fg/Cor - 2Vio/Vla/Vc/Kb)

Bearbeitung: Matthias Kuhn (2009)

©

www.matthiaskuhn.ch

Inhalt

1. Geburtstagsmarsch
2. Bärentanz
3. Gartenmelodie
4. Beim Kränzewinden
5. Kroatenmarsch
6. Trauer
7. Turniermarsch
8. Reigen
9. Am Springbrunnen
10. Versteckens
11. Gespenstermärchen
12. Abendlied

Zwölf vierhändige Stücke für kleine und grosse Kinder

op. 85, 1849

Robert Schumann (1810-1856)
Bearbeitung: Matthias Kuhn, 2009

1. Geburtstagsmarsch

mf

9 *mf* *cresc.* *f*

14 *f*

18 *p* *fp*

26 *p*

32 *mf*

37 *mf* *cresc.*

46 *f* *f*

2. Barentanz

1 *p* *fp*

6 *fp* *p*

11 *fp*

16 *fp* *mf*

21 *p* *fp*

25 *p* *fp*

30 *fp* *p* 2

37 2

42 *sf* *f* *f*

3. Gartenmelodie

1 Nicht schnell 10

15

21

29

36

44

p

fp

p

fp

4. Beim Kränzewinden

Nicht zu schnell

5. Kroatenmarsch

Lebhaft

25

p: sfz *sfz*

38

mf

46

f sf sf

53

sf sf mf

59

mf

65

f

72

mf

Flöte

6

79 *f*

87 *mf* nach und nach schwächer

94 *f sf*

101 *sf mf*

108 *p fp*

116 immer schwächer und schwächer

125 *pp*

6. Trauer

Nicht schnell

1 15

p

21 5

31

39

46 5

55 3

7. Turniermarsch

1 Sehr kräftig

1 *f*
 5 *sf sf sf*
 10 *sf sf*
 14 *sf sf*
 18 *sf*
 26 **4**
 34 **3**
pp *< f >*
 43 *pp p*

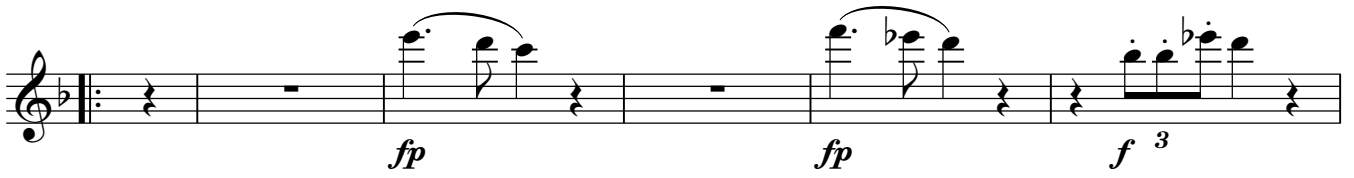

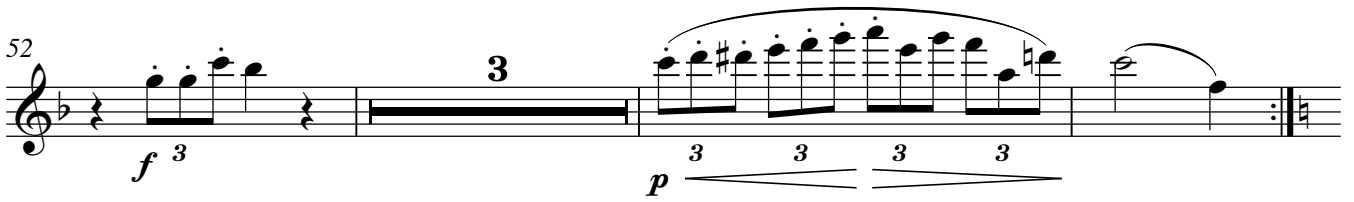

Flöte
8. Reigen

9. Am Springbrunnen

So schnell wie möglich

17 *p*

20 *f* *f*

23 *cresc.* *p*

27 *pp* *f*

31 *p* *f*

35

39 *pp*

45 **3**

53

57 **4**

Flöte

12

63 *ppp*

65 *p*

71 *p*

75 *f*

78 *f* *cresc.*

81 *p* *pp*

86 *f* *p*

90 *f*

10. Versteckens

46 **5**

62 **p**

77 **fp** **p** **fp**

93 **sfz** **sf** **2** **2** **2** **sfz** **sf**

109 **p** **pp**

122 **3**

136 **sf** **sf** **p** **sf** **sf** **3**

151 **p** **fp**

11. Gespenstermärchen

Ziemlich rasch

1 3

mf *sf*

f *f* *f* *f* *p*

18

mf *cresc.* *f*

p 2

36 *f* *fff* *ff* 3

47 *f* *sf* *f* 3

58 *fff* *ff* 3

68 *f* 3

Flöte

1680 *mf* *sf* *f* *f*

89 *f* *f* *p* *mf*

98 *cresc.* *f* *ff* *sf* *sf*

107

115 *p*

121 *cresc.* *sf* *sf* *p* *p*

12. Abendlied

Ausdrucksvoll und sehr gehalten

1 *pp* 2 5 *pp*

11

18 2

24 *pp*

Oboe
Englischhorn

Robert Schumann
(1810-1856)

Zwölf vierhändige Klavierstücke für kleine und grosse Kinder

op. 85
(1849)

für Kammerensemble (Dezett)
(Fl/Ob, EH/Cl, Es-Cl, Bh/Fg/Cor - 2Vio/Vla/Vc/Kb)

Bearbeitung: Matthias Kuhn (2009)

Inhalt

1. Geburtstagsmarsch
2. Bärentanz
3. Gartenmelodie TACET
4. Beim Kränzewinden
5. Kroatenmarsch
6. Trauer
7. Turniermarsch
8. Reigen
9. Am Springbrunnen
10. Versteckens TACET
11. Gespenstermärchen
12. Abendlied

Zwölf vierhändige Stücke für kleine und grosse Kinder

op. 85, 1849

Robert Schumann (1810-1856)
Bearbeitung: Matthias Kuhn, 2009

1. Geburtstagsmarsch

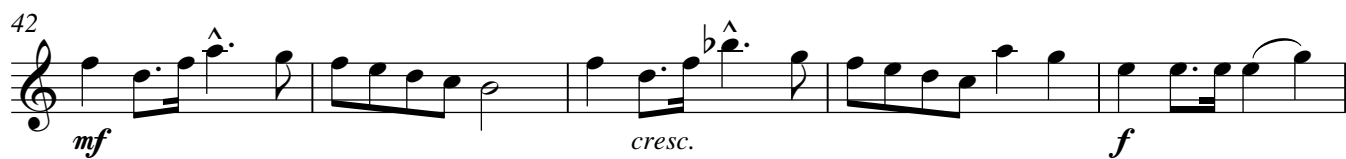
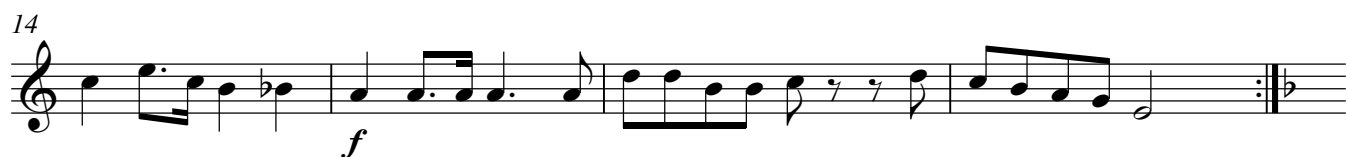
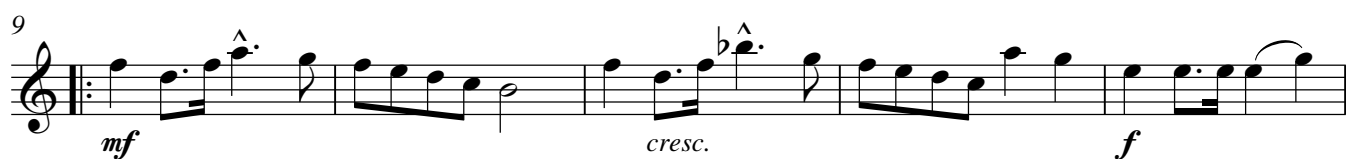

Nach Eh.

2. Barentanz

1 Englischhorn

7

17

25

31

38

Nach Ob.

3. Gartenmelodie

1 **Nicht schnell**

TACET

Nicht zu schnell

4. Beim Kränzewinden

1

p

11

<fp>

19

<f> *p* *p* *p*

28

<f> *p* *f*

38

mp *<f>* *4*

49

p *p*

5. Kroatenmarsch

Lebhaft

1

mf *f*

9

sf *3* *sf* *3* *sf* *3* *sf* *3* *mf*

17

3

Oboe, Englischhorn

4

25

p: sfz **3** **2** **3** *sfz*

38

mf **2** **3** **3**

46

f sf 3 sf 3 sf

54

3 sf 3 mf

62

f

71

2 **2**

80

f mf

89

nach und nach schwächer **3** **3** **3** **3** *f*

97

sf 3 sf 3 sf 3 sf 3 mf

105

p *fp*

112

fp *immer schwächer und schwächer*

120

pp Nach Eh.

6. Trauer

Nicht schnell

1

15

Englischhorn

p

22

5

33

42

55

2 Nach Ob.

7. Turniermarsch

1 Sehr kräftig

Oboe

f *sf* *sf*

sf *sf*

sf *sf*

sf *sf*

pp *< f >* *p* *pp*

fp *fp*

f *f* *p*

8. Reigen

Einfach

Oboe, Englischhorn

8

28

fp *fp* *fp*

40

fp

52

fp

64

p <> nach und nach schwächer

75

<>

p

96

pp

9. Am Springbrunnen

So schnell wie möglich

1

p

9

p

17

mp *cresc.*

25

pp

31

mf *sf*

39

pp

49

p

59

p

65

p

73

mp *cresc.*

82

p *pp*

87

mf *sfp*

95

mp

101

sf

107

p

Nach Eh.

10. Versteckens

1 Schnell

TACET

11. Gespenstermärchen

Ziemlich rasch

Englischhorn

Oboe, Englischhorn

12

64 *ff* *mf*

70 *f* *mf*

77 *sf* 3

84 *f* *f* *f* *p*

93 *mf* *cresc.* *f* *ff*

101 *sf* *sf*

108 *sf* *sf*

115 *p*

121 *cresc.* *sf* *sf* *p* *p* Nach Ob.

12. Abendlied

Ausdrucksvoll und sehr gehalten

1

Oboe

p

6

3

11

fp

16

tr

21

fp

25

pp

Klarinette in B
Klarinette in Es
Bassetthorn

Robert Schumann
(1810-1856)

Zwölf vierhändige Klavierstücke für kleine und grosse Kinder

op. 85
(1849)

für Kammerensemble (Dezett)
(Fl/Ob, EH/Cl, Es-Cl, Bh/Fg/Cor - 2Vio/Vla/Vc/Kb)

Bearbeitung: Matthias Kuhn (2009)

©

www.matthiaskuhn.ch

Inhalt

1. Geburtstagsmarsch
2. Bärentanz
3. Gartenmelodie TACET
4. Beim Kränzewinden
5. Kroatenmarsch
6. Trauer
7. Turniermarsch
8. Reigen
9. Am Springbrunnen
10. Versteckens
11. Gespenstermärchen
12. Abendlied

Zwölf vierhändige Stücke für kleine und grosse Kinder

op. 85, 1849

1. Geburtstagsmarsch

Robert Schumann (1810-1856)
Bearbeitung: Matthias Kuhn, 2009

mf f

7 mf cresc.

13 f f

18 p fp

24 fp p 2

30

34 mf f

40 mf cresc.

46 f f

Nach Es Kl.

2. Barentanz

1 Kl. in Es

6

11 **6** **3**

25

31

37 **2**

42 **sf f f** Nach Kl. in B

p *fp* *p* *mf* *p* *p* *fp* *fp* *p* *sf*

3. Gartenmelodie

1 **Nicht schnell** **TACET**

Nicht zu schnell

4. Beim Kränzewinden

Kl. in B

p

14

f *p*

22

f *p* *p* *p*

32

f

41

mp *p*

51

p *p*

Lebhaft

5. Kroatenmarsch

1

mf

8

f *sf* *sf* *sf* *sf*

16

mf

21

25 **3** **2** **3** **2**

p: sfz sfz

mf **3** **3** **3** **3** **3**

48 **3** **f sf** **3 3** **sf** **3** **sf** **3 3** **sf**

56 **3** *mf* **3 3** **3** **3** **3** **3**

64 **3** **f**

73 **2** **2**

81 **f** **mf**

89 *nach und nach schwächer* **3 3** **3** **3 3** **3 3** **f**

97 **sf** **3 3** **sf** **3** **sf** **3 3**

103 **sf** **3** **mf** **3 3** **3** **p**

109 *fp* *tr* *fp* *tr*

117 *immer schwächer und schwächer*

125 *pp*

6. Trauer

1 *Nicht schnell* *p*

9

17 *8*

32 *8*

47

52

58 *3*

Nach Kl. in Es

7. Turniermarsch

Sehr kräftig

1 Kl. in Es

f

5

10

16

27

35

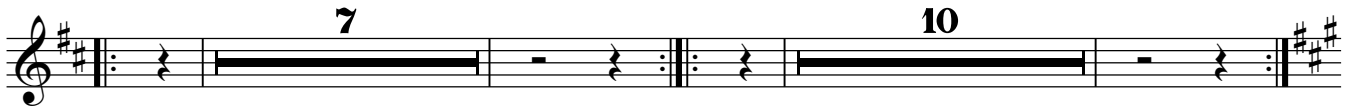

Nach
Kl. in B

10 Einfach 8. Reigen

Kl. in B

13

24 *fp*

36 *fp*

50 *fp*

64 *p* <> nach und nach schwächer

77 3

91 *pp*

1 So schnell wie möglich 9. Am Springbrunnen

9 *p*

17 *p*

21 *f* *f* *cresc.*

25 *p* *pp* *f*

31 *p* *f*

35

39 *pp*

43

48

53

57

Klarinette in B, Klarinette in Es, Bassethorn

12₆₁
ppp *p* 9

65

73 *p*

77 *f* *f* *cresc.*

81 *p* *pp* *f*

87 *p* *f*

91 *p*

96

101 *sf* *sf*

107 *p*

10. Versteckens

1 Schnell

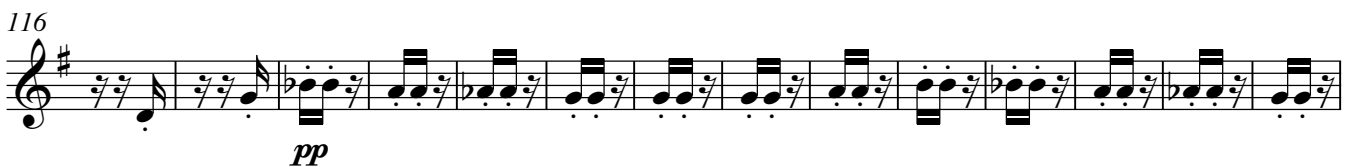
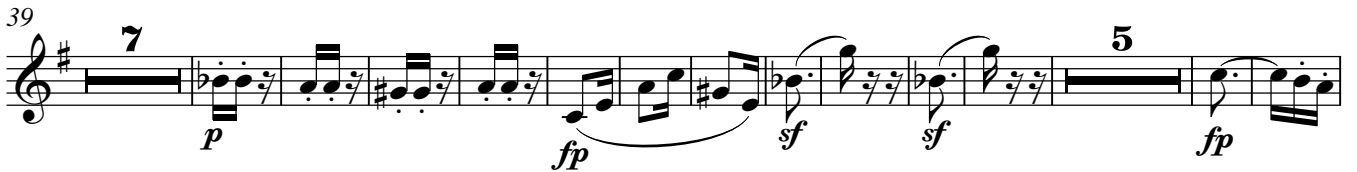

11. Gespenstermärchen

Ziemlich rasch

1 3

mf *sf*

f *f* *f* *p*

17 *mf* *cresc.* *f*

p *mf* *p* 2

32 *marc.* *mf* *p* *mf* *f* *f* *f* *f*

40 3 *ff* 2

51 *mf* *f* *sf* *mf* *f* *f* *f* *f*

60 3 *ff*

69 2 *mf* *f*

Detailed description of the musical score: The score is for a clarinet in B, E-flat, or bassoon. It is in 2/4 time and the key signature has three sharps (F#, C#, G#). The tempo is 'Ziemlich rasch'. The piece consists of nine staves of music. The first staff starts with a treble clef, a key signature of three sharps, and a 2/4 time signature. It begins with a whole rest, followed by a triplet of eighth notes (G#4, A4, B4) marked with a '1' above. This is followed by a triplet of eighth notes (C5, B4, A4) marked with a '3' above. The music then continues with a series of eighth and sixteenth notes, with dynamics *mf* and *sf* indicated. The second staff continues the melody with accents (^) over several notes and dynamics *f*, *f*, *f*, and *p*. The third staff starts at measure 17 and features a crescendo leading to a *f* dynamic. The fourth staff begins at measure 32 with a *p* dynamic, followed by *mf* and *p*, and ends with a double bar line and a '2' above. The fifth staff starts at measure 32 with a *marc.* marking, followed by *mf*, *p*, *mf*, and a series of four *f* dynamics. The sixth staff starts at measure 40 with a triplet of eighth notes marked with a '3' above and a *ff* dynamic, followed by a double bar line and a '2' above. The seventh staff starts at measure 51 with *mf*, *f*, *sf*, *mf*, and a series of four *f* dynamics. The eighth staff starts at measure 60 with a triplet of eighth notes marked with a '3' above and a *ff* dynamic. The ninth staff starts at measure 69 with a double bar line and a '2' above, followed by *mf* and *f* dynamics.

77 *mf* *sf* *f*

89 *f* *f* *p*

98 *mf cresc.* *f* *ff* *sf* *sf*

107 *p* *sf*

114 *p* *sf*

121 *cresc.* *sf* *sf* *p* *p*

Nach Bhn.

12. Abendlied

Ausdrucksvoll und sehr gehalten

1 *pp* *fp*

8 *pp*

17 *pp*

23 *fp* *pp*

Fagott

Robert Schumann
(1810-1856)

Zwölf vierhändige Klavierstücke für kleine und grosse Kinder

op. 85
(1849)

für Kammerensemble (Dezett)
(Fl/Ob, EH/Cl, Es-Cl, Bh/Fg/Cor - 2Vio/Vla/Vc/Kb)

Bearbeitung: Matthias Kuhn (2009)

Inhalt

1. Geburtstagsmarsch
2. Bärentanz
3. Gartenmelodie
4. Beim Kränzewinden
5. Kroatenmarsch
6. Trauer
7. Turniermarsch
8. Reigen
9. Am Springbrunnen
10. Versteckens
11. Gespenstermärchen
12. Abendlied

Zwölf vierhändige Stücke für kleine und grosse Kinder¹
op. 85, 1849

1. Geburtstagsmarsch

Robert Schumann (1810-1856)
Bearbeitung: Matthias Kuhn, 2009

mf f

7 mf cresc.

12 f

15 f

18 6 p fp p

29

34 mf f

40 mf cresc.

46 f f

2. Barentanz

1

p *fp* *fp*

7

p *gliss.* **2** *gliss.*

17

mf *p*

24

p *fp* *fp*

31

p **2** *sf*

39

sf *sf* *ff*

3. Gartenmelodie

1 **Nicht schnell** **10**

p **3** **3**

15

3

20

3 *p*

Fagott

29

3

38

44

4. Beim Kränzewinden

Nicht zu schnell

26

34

42

50

5. Kroatenmarsch

Lebhaft

The score features various dynamics and articulations:

Fagott

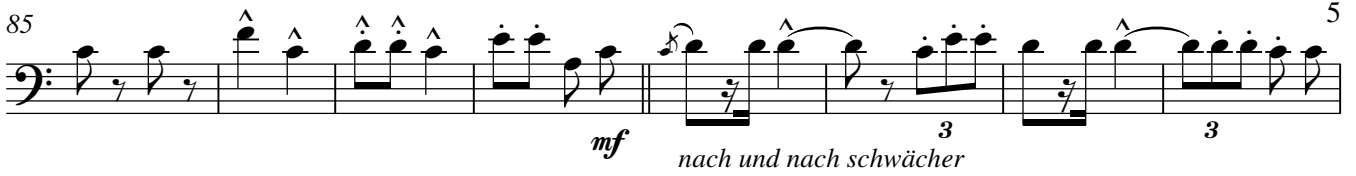
85  **mf** *nach und nach schwächer*

93  **ff sf sf**

101  **sf sf mf**

108  **p fp fp**

116  **pp** *immer schwächer und schwächer*

6. Trauer

1 Nicht schnell

15

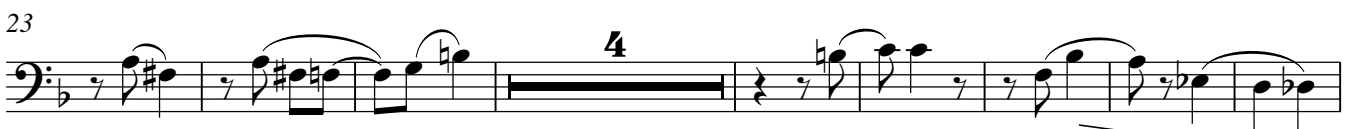

23  **4**

35 

42  **4**

52  **4**

7. Turniermarsch

1 Sehr kräftig

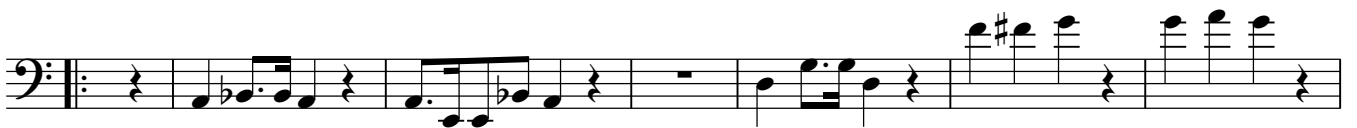
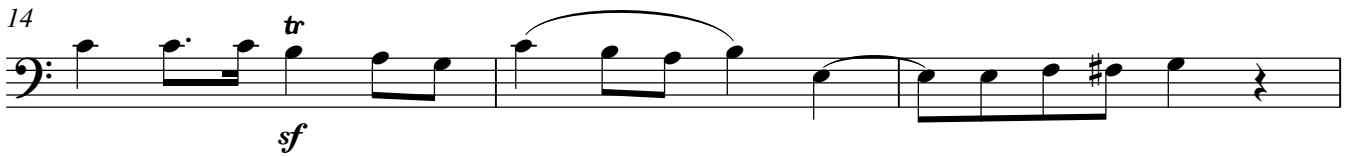
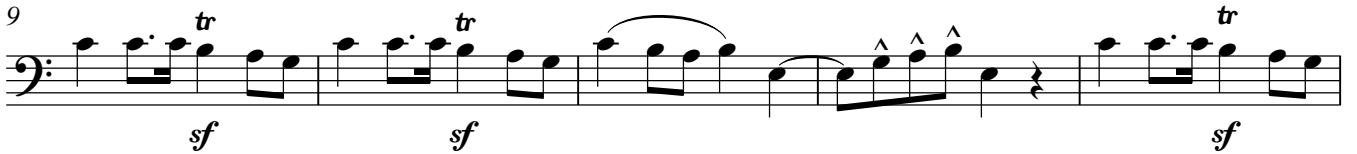
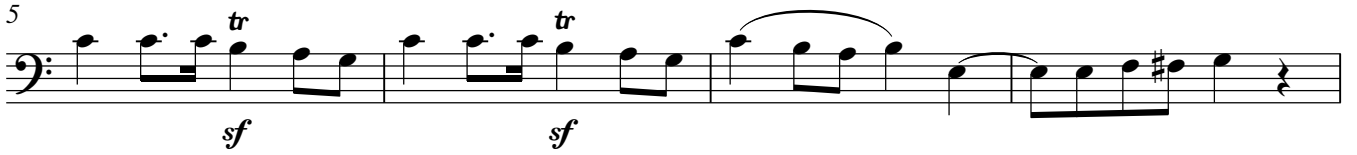

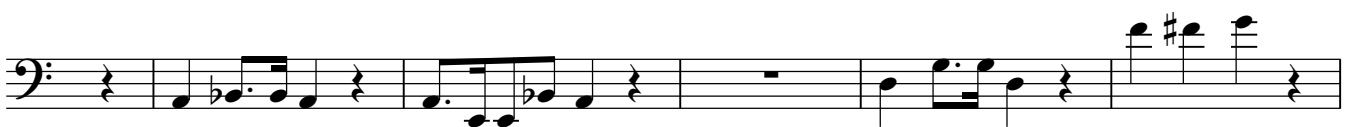
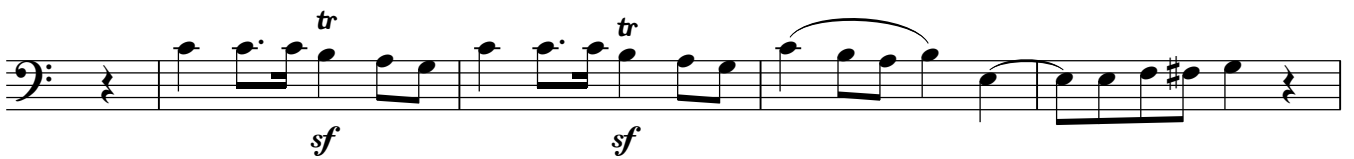
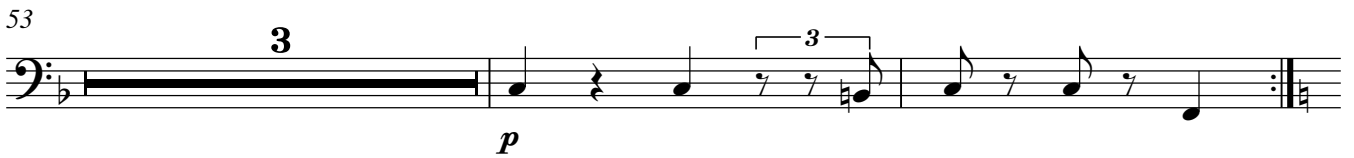

8. Reigen

Einfach

1
p

13

26
fp

39
fp

51
fp

64
p nach und nach schwächer

75

7

98
pp

9. Am Springbrunnen

So schnell wie möglich

1

p

9

p

17

p *f* *f* *cresc.*

24

p *pp* *f*

32

p *f*

39

6

pp

49

6

pp

Fagott

10

59

4

65

p

73

p *f* *f* *cresc.*

80

p *pp* *f*

88

p *f*

95

p

101

sf *sf*

107

p

10. Versteckens

1 Schnell

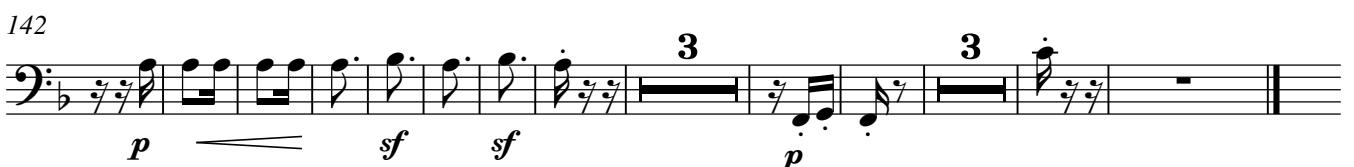
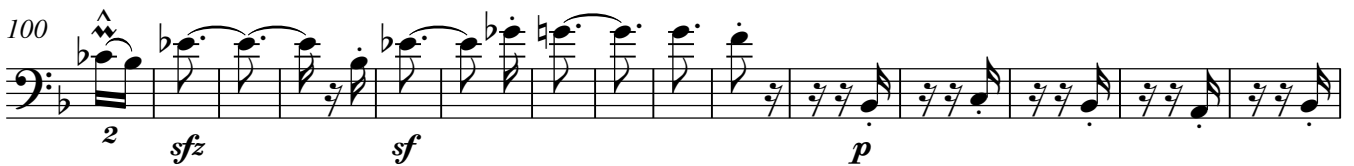
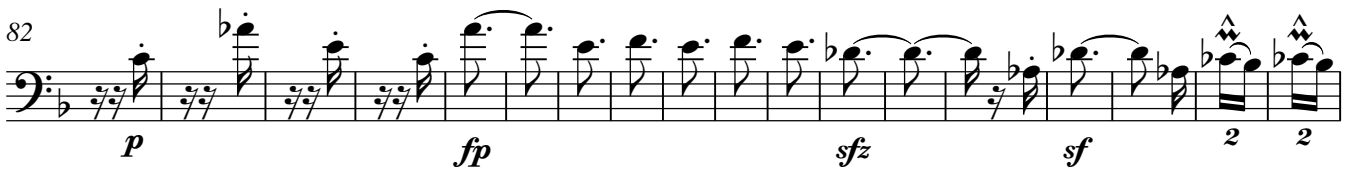

11. Gespenstermärchen

Ziemlich rasch

1

6

mf *f*

13

f f mf sf

23

mf cresc. f p mf marcato

30

p f

38

f f f ff sf sf

46

mf f

55

sf f f f ff sf

64

sf mf

70

f

Fagott

77 **6** *mf* *f* *f* ¹³

92 *f* *mf* *sf* **2** *mf* *cresc. f* *ff*

102 *sf* *sf*

108 *sf* *sf* *sf* *sf*

114 *p* *sf*

121 *cresc.* *sf* *sf* *p* *p*

12. Abendlied

1 **Ausdrucksvoll und sehr gehalten**

pp *fp*

8 *pp* **3**

18 *fp*

24 *pp*

Horn in F

Robert Schumann
(1810-1856)

Zwölf vierhändige Klavierstücke für kleine und grosse Kinder

op. 85
(1849)

für Kammerensemble (Dezett)
(Fl/Ob, EH/Cl, Es-Cl, Bh/Fg/Cor - 2Vio/Vla/Vc/Kb)

Bearbeitung: Matthias Kuhn (2009)

Inhalt

1. Geburtstagsmarsch
2. Bärentanz
3. Gartenmelodie TACET
4. Beim Kränzewinden
5. Kroatenmarsch
6. Trauer
7. Turniermarsch
8. Reigen
9. Am Springbrunnen
10. Versteckens TACET
11. Gespenstermärchen
12. Abendlied

Zwölf vierhändige Stücke für kleine und grosse Kinder

op. 85, 1849

1. Geburtstagsmarsch

Robert Schumann (1810-1856)
Bearbeitung: Matthias Kuhn, 2009

mf

f

7

2

mf cresc.

13

f

f

18

2

2

p fp

p fp

26

2

2

p

34

mf

f

40

2

mf cresc.

f

47

f

2

2. Bärentanz

1

p *p*

11

gliss. *gliss.*

17

mf *p*

25

p *p*

35

sf

41

f *f* *f*

3. Gartenmelodie

1 Nicht schnell

TACET

4. Beim Kränzewinden

Nicht zu schnell

1

p

12

fp > *< f*

21

p fp < f p p p

31

f

41

mp p

51

p p

5. Kroatenmarsch

Lebhaft

1

mf

8

f sf sf

15

mf

21

3

Horn in F

4 28

p: sfz *sfz*

mf

48

f *sf* *sf*

56

mf

64

f

73

f

80

f *mf*

89

f

nach und nach schwächer

97

sf *sf* *mf*

105

p

114

immer schwächer und schwächer

121

pp

6. Trauer

Nicht schnell

1

p

10

pp

21

pp

31

pp

41

pp

51

pp

7. Turniermarsch

1 Sehr kräftig

67

73

79

84

Einfach

8. Reigen

1

9

28

Horn in F

8 42 *fp*

54 *fp* *p*

67 *nach und nach schwächer*

79

88 **11** *pp*

9. Am Springbrunnen

1 So schnell wie möglich *p*

9 *p*

17 **2** *mp* *cresc.* **2**

25 *p* *pp* **2**

31 *mf* *sfp* **3**

Ziemlich rasch

11. Gespenstermärchen

100

f *ff* *sf* *sf* **2**

109

f *p*

118

cresc. *sf* *sf* *p* *p*

12. Abendlied

1 **Ausdrucksvoll und sehr gehalten**

pp *fp*

8

pp

15

22

fp *pp*

Violine I

Robert Schumann
(1810-1856)

Zwölf vierhändige Klavierstücke für kleine und grosse Kinder

op. 85
(1849)

für Kammerensemble (Dezett)
(Fl/Ob, EH/Cl, Es-Cl, Bh/Fg/Cor - 2Vio/Vla/Vc/Kb)

Bearbeitung: Matthias Kuhn (2009)

Inhalt

1. Geburtstagsmarsch
2. Bärentanz
3. Gartenmelodie
4. Beim Kränzewinden
5. Kroatenmarsch
6. Trauer
7. Turniermarsch
8. Reigen
9. Am Springbrunnen
10. Versteckens
11. Gespenstermärchen
12. Abendlied TACET

Zwölf vierhändige Stücke für kleine und grosse Kinder

op. 85, 1849

1. Geburtstagsmarsch

Robert Schumann (1810-1856)
Bearbeitung: Matthias Kuhn, 2009

4 *f*

9 *mf cresc.* *f*

15 *f*

18 *p* *fp*

26 *pizz.* *p*

30 *arco*

34 *f*

42 *mf cresc.* *f*

48 *f*

2. Barentanz

1

II *p* IV *fp* IV *fp* II *p*

10

15

20

25

II *p* IV *fp* IV *fp* II *p*

35

41

3. Gartenmelodie

Nicht schnell

1 *p* 3 3

7 *p* 3 3

14 3

20 *p* 3

27

32 *fp*

40 *p* 3

45 *fp*

Nicht zu schnell

4. Beim Kränzewinden

1

p

9

fp

p *f* *p* *f*

24

p *p* *p*

31

f

39

mf *p*

47

52

pizz.

p *p*

5. Kroatenmarsch

Lebhaft
1

7 (arco) *ff* *sf* 3 3 *sf* 3

13 *sf* 3 3 *sf* 3 8

25 *p* *sfz* *tr* *tr* *tr* *tr* *tr*

32 *p* *tr* *tr* *tr* *sfz*

37 *tr* *tr* *tr*

7 *ff* *sf* 3 3 *sf*

52 3 *sf* 3 3 *sf* 3 7

Violine I

6

64 *f*

71

78 *f*

86 *ff sf* 3 3

99 *sf* 3 3 3 3 4

109 *p fp fp* tr

117 3 3 3

immer schwächer und schwächer

122 3 6 *pp*

6. Trauer

Nicht schnell

7. Turniermarsch

1 Sehr kräftig

f

sf

sf

sf

sf

sf

sf

sf

p 3 *f* *p 3*

p 3 *f* *p 3*

48 49 50 51

p 3 *fp* 3 3 *fp* 3

52 53 54

p 3 3 3 3 3

55 56 57

3 3 3 3 3

58 59 60

f

61 62 63 64 65

sf *sf*

66 67 68 69 70

sf *sf* ^ ^ ^

71 72 73

sf (b) (b) ^

74 75 76 77 78

^ ^

79 80 81 82

sf

83 84 85 86

sf

8. Reigen

Einfach

1 pizz.

p

9

16

40 arco

fp

53

fp

63

p

pizz.

73

nach und nach schwächer

11

pp

9. Am Springbrunnen

So schnell wie möglich

1 (arco)
p

7
p

12

17
p

23
cresc. *p* *pp*

28
f *p*

34
f

39
pp

46
pp

53

Violine I

12

60 **5**

p

69

p

75

cresc.

80

p *pp*

86

f *p* *f*

92

p

97

p

103

sf *sf* *p*

108

pp

10. Versteckens

1 Schnell

16 *pp*

14 *p* *p*

28 *p* *f* *fp*

45 *fp* *sf* *sf* *p*

60 *f* *p* *p*

77 *fp* *p* *fp*

93 *sfz* *sf* *sfz* *sf* *2* *2* *2* *p*

110 *pp*

123 *p*

136 *sf* *sf* *sf* *sf* *p* *5* *7* pizz.

11. Gespenstermärchen

Ziemlich rasch

1 pizz. mp

mf f

17 p f

arco p marcato mf p

34 f f f f ff sf

44 sf mf f

53 sf mf f f f f ff

61 sf sf

69 mf f

77 *pizz.*
mp

85 *mf* *f* *p*

95 *f* *ff* *arco*

105 *sf* *sf*

113 *p*

118 *cresc.*

122 *sf* *sf* *p* *p* *pizz.*

12. Abendlied

1 **Ausdrucksvoll und sehr gehalten**

TACET

Violine II

Robert Schumann
(1810-1856)

Zwölf vierhändige Klavierstücke für kleine und grosse Kinder

op. 85
(1849)

für Kammerensemble (Dezett)
(Fl/Ob, EH/Cl, Es-Cl, Bh/Fg/Cor - 2Vio/Vla/Vc/Kb)

Bearbeitung: Matthias Kuhn (2009)

Inhalt

1. Geburtstagsmarsch
2. Bärentanz
3. Gartenmelodie
4. Beim Kränzewinden
5. Kroatenmarsch
6. Trauer
7. Turniermarsch
8. Reigen
9. Am Springbrunnen
10. Versteckens
11. Gespenstermärchen
12. Abendlied TACET

Zwölf vierhändige Stücke für kleine und grosse Kinder

op. 85, 1849

1. Geburtstagsmarsch

Robert Schumann (1810-1856)
 Bearbeitung: Matthias Kuhn, 2009

4 3

12

15

18

24

29

34 3

45

48

2. Barentanz

1

pp

5

fp *fp* *pp*

11

p *fp* *fp*

17

mf

21

p *fp*

25

pp *fp* *fp*

31

pp *p*

37

sf

42

sf *f* *f*

3. Gartenmelodie

Nicht schnell

1 *p*

7 *p*

13

19 *p*

26 3

32 *fp*

39 *p* 3

45 *fp*

4. Beim Kränzewinden

Nicht zu schnell

1

p

6

11

fp

p *f* *p*

22

fp *p* *p* *p*

28

34

f *mf*

42

p

49

pizz.

p *p*

Lebhaft
1

5. Kroatenmarsch

7 (arco)
ff *sf* 3 3 *sf* 3

13 8

25 *p* *sfz* tr tr tr tr tr

32 *p* *sfz* tr tr tr tr tr

39 tr tr tr 7 *ff* *sf* 3 3

51 7 *sf* 3 *sf* 3 3 *sf* 3

64 *f* ^ ^ ^ ^ ^ ^ ^ ^ ^ ^

72

80 *f* ^ ^ ^ ^ ^ ^ ^ ^

85 7

Violine II

6

96 *ff* *sf* 3 3 *sf* 3 *sf* 3 3

103 *sf* 3 4 *p* *fp*

113 *fp* 3 *immer schwächer und schwächer* 3

121 3 6 *pp*

6. Trauer

1 Nicht schnell

p

7

14

23

30

37

46

53

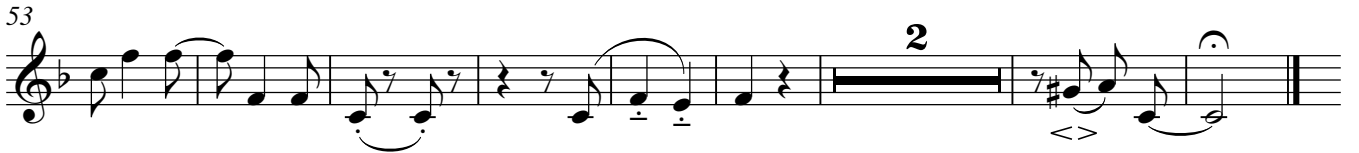

7. Turniermarsch

1 Sehr kräftig

10

Einfach
I pizz.

8. Reigen

9. Am Springbrunnen

So schnell wie möglich

17

p

22

cresc. *p*

26

pp *f*

31

p *f*

35

39

pp

46

pp

53

58

4

Violine II

12

65

p

71

p

78

cresc. *p*

83

pp *f*

89

p *f*

94

99

sf

105

sf *p*

109

Violine II
10. Versteckens

1 Schnell

pp

p

p *f* *fp*

fp *sf* *sf* *p*

f *p*

p *fp* *p* *fp*

sfz *sf* *sfz* *sf*

p *pp*

p

sf *sf*

sf *sf* *p* *sf* *sf* *6* pizz.

11. Gespenstermärchen

pizz. **2** **2**
mp

2 **2**
mf *f*

17 **3**
p *f*

arco *p* *mf* *p* *mf* *marcato* *p*

33 *f* *f f f* *ff* *sf*

43 *sf* *mf*

52 *f* *sf* *mf* *f f f f* *ff*

61 *sf* *sf* *mf*

69 *f* *mp* pizz.

77

87

97

107

113

118

122

12. Abendlied

1 Ausdrucksvoll und sehr gehalten

TACET

Viola

Robert Schumann
(1810-1856)

Zwölf vierhändige Klavierstücke für kleine und grosse Kinder

op. 85
(1849)

für Kammerensemble (Dezett)
(Fl/Ob, EH/Cl, Es-Cl, Bh/Fg/Cor - 2Vio/Vla/Vc/Kb)

Bearbeitung: Matthias Kuhn (2009)

Inhalt

1. Geburtstagsmarsch
2. Bärentanz
3. Gartenmelodie
4. Beim Kränzewinden
5. Kroatenmarsch
6. Trauer
7. Turniermarsch
8. Reigen
9. Am Springbrunnen
10. Versteckens
11. Gespenstermärchen
12. Abendlied

Zwölf vierhändige Stücke für kleine und grosse Kinder

op. 85, 1849

1. Geburtstagsmarsch

Robert Schumann (1810-1856)
Bearbeitung: Matthias Kuhn, 2009

4

f

9

4

f

15

f

18

p *fp*

24

pizz.

p

29

arco

34

4

f

4

46

f *f*

2. Barentanz

1

pp

5

p^I *pp*

10

p

16

mf *p*

23

pp

28

p^I *pp*

33

p *sf* *sf*

39

sf *sf* *f*

3. Gartenmelodie

Nicht schnell

1

p

8

p

15

22

p

30

fp

38

p

45

fp

4. Beim Kränzewinden

Nicht zu schnell

p
 6
 12
fp
p *f* *p* *fp*
 23
p *p* *p*
 29
 35
f *mf*
 43
p
 49
pizz.
p *p*

Lebhaft

5. Kroatenmarsch

1

7 (arco)

ff sf sf sf sf

14

8

sf sf p

28

sfz p

36

7

sfz

48

ff sf sf sf sf sf sf

57

8

f

73

81

f

86

7

96

105

117

126

6. Trauer

1 Nicht schnell

10

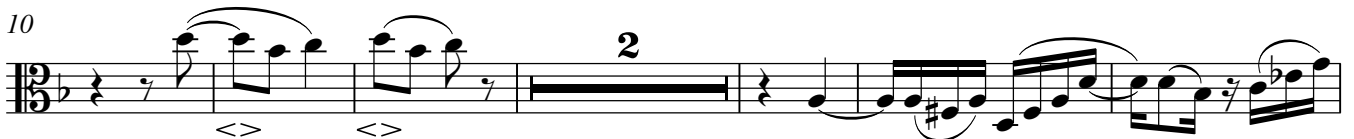

18

24

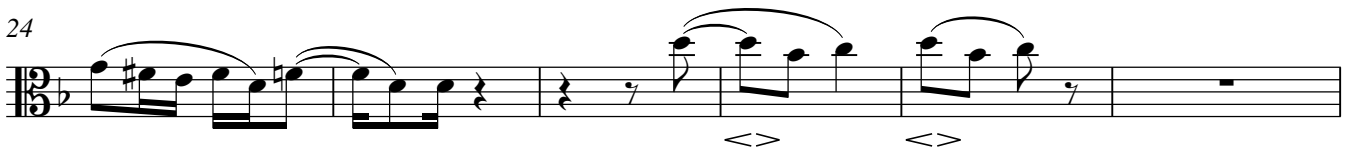

30

37

43

51

57

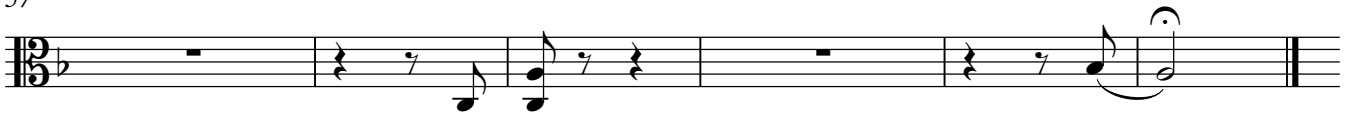

Sehr kräftig

7. Turniermarsch

1

f

5

sf sf sf sf

11

sf sf

16

sf sf

27

33

sf sf

38

pp

41

44

Viola
8. Reigen

10 Einfach
pizz.

9. Am Springbrunnen

So schnell wie möglich

17

23

29

35

39

46

53

59

Viola

12

65

p

71

p *f*

78

f *cresc.* *p* *pp*

84

f *p* *f*

91

p

99

f

105

sf *p* *pp*

Ziemlich rasch

11. Gespenstermärchen

arco pizz.

p

arco

f f f p

17 pizz.

cresc. f

arco

p f

32

p f f f f

39

ff

46

mf f

54

mf f f f f ff

61

f ff

67

mf

72

f *p*

77

mf pizz. arco

86

f *f* *f* *p*

95

f *f* *ff* pizz. arco *cresc.*

104

sf *sf* *sf* *sf*

111

sf *sf* *p*

118

p *cresc.*

122

sf *sf* *p* *p* pizz.

12. Abendlied

Ausdrucksvoll und sehr gehalten

1 arco

pp fp

9 pp

15

22 fp

26 pp

Violoncello

Robert Schumann
(1810-1856)

Zwölf vierhändige Klavierstücke für kleine und grosse Kinder

op. 85
(1849)

für Kammerensemble (Dezett)
(Fl/Ob, EH/Cl, Es-Cl, Bh/Fg/Cor - 2Vio/Vla/Vc/Kb)

Bearbeitung: Matthias Kuhn (2009)

Inhalt

1. Geburtstagsmarsch
2. Bärentanz
3. Gartenmelodie
4. Beim Kränzewinden
5. Kroatenmarsch
6. Trauer
7. Turniermarsch
8. Reigen
9. Am Springbrunnen
10. Versteckens
11. Gespenstermärchen
12. Abendlied

Zwölf vierhändige Stücke für kleine und grosse Kinder

op. 85, 1849

1. Geburtstagsmarsch

Robert Schumann (1810-1856)
Bearbeitung: Matthias Kuhn, 2009

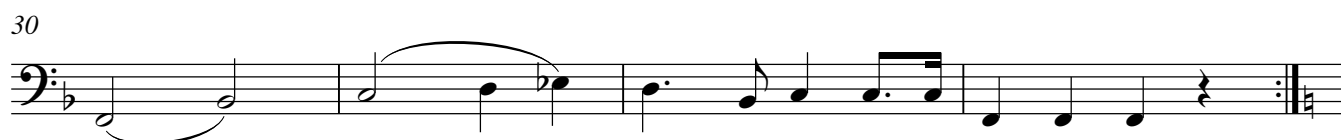

2. Barentanz

1

p

9

p

17

mf

p

25

p

34

sf

sf

39

f

3. Gartenmelodie

1 Nicht schnell

10

20

29

38

45

4. Beim Kränzewinden

Nicht zu schnell

1

8

27

35

43

51

p

fp

f

mf

p

pizz.

p

p

5. Kroatenmarsch

Lebhaft

1

7

(arco)

ff

sf

3

3

sf

3

13

8

sf

3

3

sf

3

25

p

sfz

33

p

sfz

7

ff

sf

3

3

sf

52

8

3

sf

3

3

sf

3

65

f

75

f

83

7

Violoncello

6 96

104

114

121

6. Trauer

Nicht schnell

1

11

21

32

43

54

zum Blättern leer gelassen

7. Turniermarsch

1 Sehr kräftig

1 *f* *f* *sf* *tr*

6 *sf* *tr* *sf* *tr* *sf* *tr*

11 *sf* *tr* *sf* *tr*

16 *sf* *tr* *sf* *tr*

31 *tr* *tr* *tr* *tr*

36 *pp* 3 3

40 3 3 3 3 3 3 3 3 3 3 3 3

44 3 3 3 3 3 3 3 3 3 3 3 3

p 3 3 *fp* 3 3 3

50

fp 3 *f* 3 *f* 3 *p*

54

3 3

f *f* *f*

sf *tr* *sf* *tr* *sf* *tr*

67

sf *tr* *sf* *tr* *sf* *tr*

72

sf *tr* *sf* *tr* *sf* *tr*

77

sf *tr* *sf* *tr* *sf* *tr*

81

sf *tr* *sf* *tr* *sf* *tr*

85

sf 3 3

Einfach

8. Reigen

pizz.

p

15

arco

27

fp

41

51

63

p

pizz.

73

nach und nach schwächer

arco

95

pizz.

pp

So schnell wie möglich 9. Am Springbrunnen

1 (arco) *p*

6 *p*

12

17 *p* *f*

22 *f* *cresc.* *p* *pp*

28 *f* *p*

34 *f*

39 *pp*

48 *pp*

56 *ppp* 2

Violoncello

12

65

p

73

p *f* *f*

79

cresc. *p* *pp*

85

f *p* *f*

93

p

101

sf *sf*

107

p *pp*

10. Versteckens

1 Schnell

pp

14 *p* *p*

27 *p* *f*

42 *p* *sf*

55 *sf* *p* *f* *p*

70 *p* *fp* *p*

86 *fp* *p* *sf* *p*

103 *sf* *p*

117 *pp*

128 *sf* *sf* **3**

144 *sf* *sf* **4** **3** pizz.

Ziemlich rasch

11. Gespenstermärchen

arco pizz.

p

arco

f *p*

17 pizz.

p *f*

arco

p *p*

36

f *fff* *ff* *sf* *sf*

46

mf

56

sf *mf* *f* *fff* *ff* *sf* *sf*

65

mf

71

p

77 pizz. arco

f

88

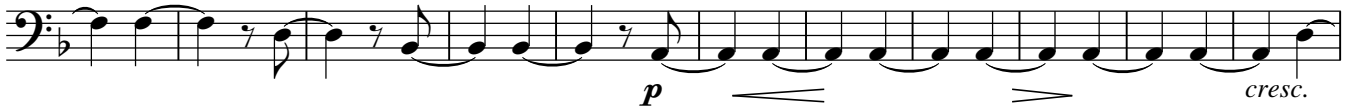

99

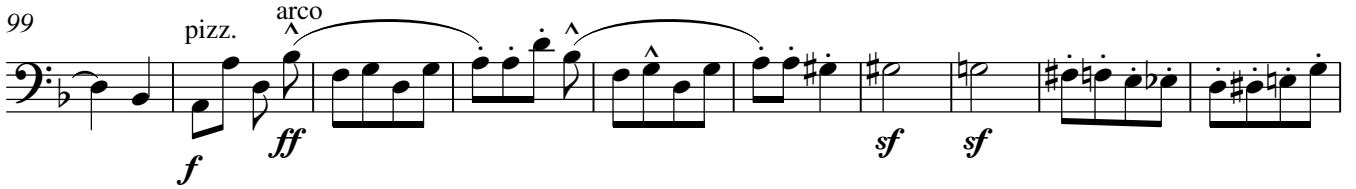

109

118

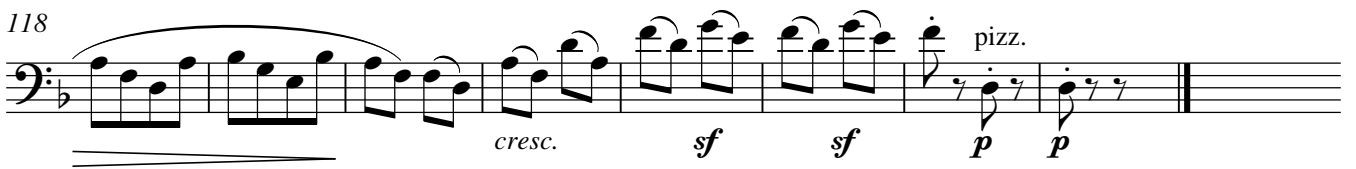

12. Abendlied

Ausdrucksvoll und sehr gehalten

1

8

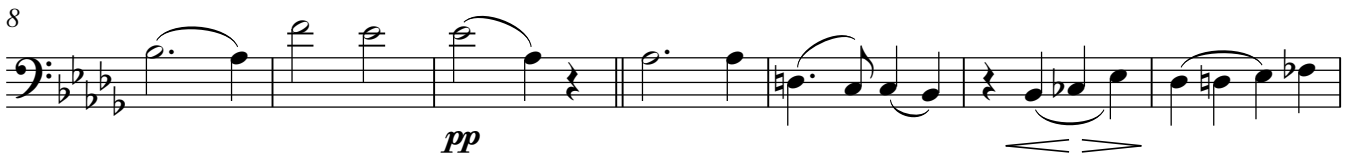

15

20

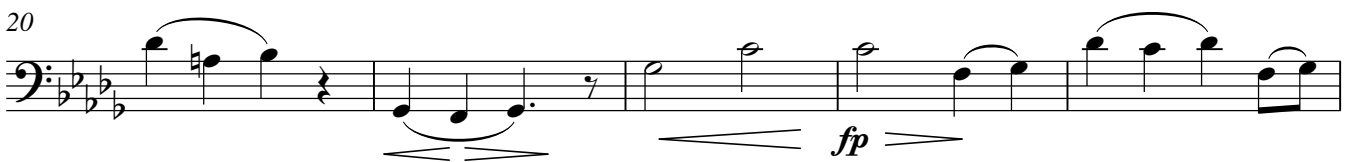

25

Kontrabass

Robert Schumann
(1810-1856)

Zwölf vierhändige Klavierstücke für kleine und grosse Kinder

op. 85
(1849)

für Kammerensemble (Dezett)
(Fl/Ob, EH/Cl, Es-Cl, Bh/Fg/Cor - 2Vio/Vla/Vc/Kb)

Bearbeitung: Matthias Kuhn (2009)

Inhalt

1. Geburtstagsmarsch
2. Bärentanz
3. Gartenmelodie
4. Beim Kränzewinden
5. Kroatenmarsch
6. Trauer
7. Turniermarsch
8. Reigen
9. Am Springbrunnen
10. Versteckens
11. Gespenstermärchen
12. Abendlied

Zwölf vierhändige Stücke für kleine und grosse Kinder

op. 85, 1849

1. Geburtstagsmarsch

Robert Schumann (1810-1856)
Bearbeitung: Matthias Kuhn, 2009

4

f

9

2

mf cresc. *f*

14

f

18

4

p *fp*

26

pizz.

arco

p

33

4

f

42

2

mf cresc. *f*

47

f

2. Barentanz

1 1-4 1-6

9 *p* 1-6

17 1-3

25 *mf* *p* 1-18

33 *p* 15

40 16 17 18 *sf* *f* *f*

3. Gartenmelodie

1 Nicht schnell
pizz. arco

10 *p*

19 pizz. arco
p

27 *fp*

34 pizz.

40 arco
p

46
fp

4. Beim Kränzwinden

Nicht zu schnell

2 pizz.
p

9
< fp >

3
p

29 arco
f

38
p

46

52 pizz.
p *p*

5. Kroatenmarsch

Lebhaft

8 (arco) *ff sf sf sf*

15 *sf mf*

25 *p sfz*

33 *p sfz*

8 *ff sf sf sf*

54 *sf mf*

65 *f*

75 *f*

85 *ff sf*

99 *sf sf sf*

6

110

p

125

pp *tr*

l Nicht schnell 6. Trauer

p *pizz.*

11

p

21

p

31

p

41

p

51

arco

7. Turniermarsch

1 Sehr kräftig

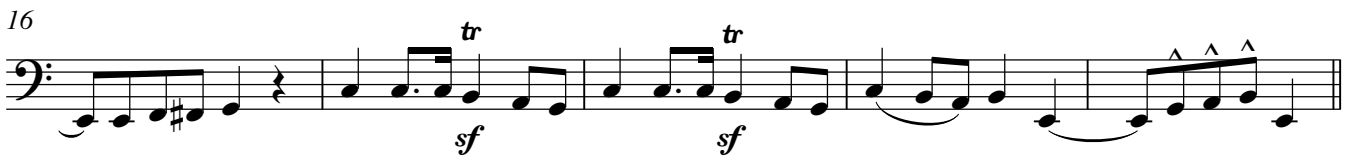
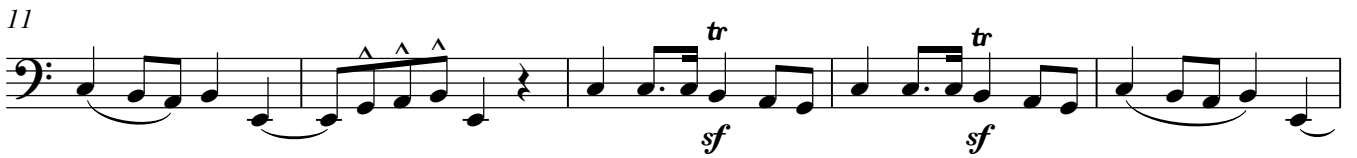

Einfach
pizz.

8. Reigen

9. Am Springbrunnen

So schnell wie möglich

31

38

57

65

73

80

88

95

101

107

10. Versteckens

1 Schnell

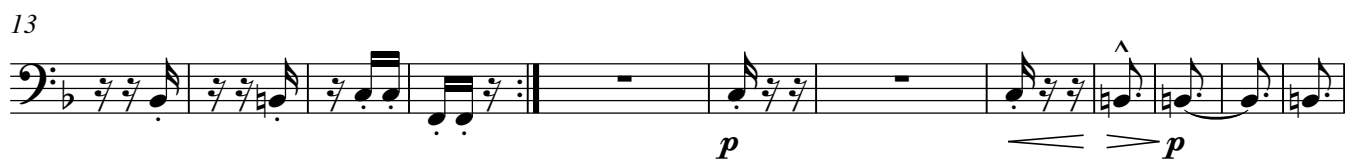

zum Blättern leer gelassen

11. Gespenstermärchen

Ziemlich rasch

arco

mf *< sf >* *< sf >*

f *f* *f* *f* *p*

17 *mf* *cresc.* *f*

p *p*

36 *f* *fff* *ff* *sf* *sf*

47 *mf* *sf* *mf*

57 *f* *fff* *ff* *sf* *sf*

67 *mf* *p*

77

mf < *sf* > < *sf* >

86

f *f* *f* *f* *p* *mf*

97

cresc. *f* *ff* *sf*

106

sf *p*

116

cresc. *sf* *sf* *p* *p* *pizz.*

12. Abendlied

Ausdrucksvoll und sehr gehalten

1

arco

pp *fp*

8

pp 3

17

sf *sf*

23

fp *pp*